

SOLUTIONS FOR ALL YOUR APPLICATIONS

Stock No.
6364 &
6364 PRO
USER MANUAL

MPEG-2 Enhanced SD Encoder

SDE-4AV-QAM

4xAV to 1xQAM/ASI/IP

Professional MPEG-2 HD/SD Encoder

HDE-HVC-PRO

1xHDMI/VGA/Component to 1xQAM/ASI/IP

Status	Date	Document No.	Issue No.	Author
ACTIVE	July 28, 2015	651231400 D	4	KK
OBSOLETE	September 25, 2014	651231400 C	3	KK
OBSOLETE	July 1, 2014	651231400 B	2	KK
OBSOLETE	March 15, 2013	651231400 A	1	KK

800-523-6049

www.blondertongue.com

We recommend that you write the following information in the spaces provided below.

Purchase Location Name:	
Purchase Location Telephone Number:	
Encoder Serial Number:	

The information contained herein is subject to change without notice. Revisions may be issued to advise of such changes and/or additions.

Correspondence regarding this publication should be addressed directly to:

Blonder Tongue Laboratories, Inc.

One Jake Brown Road

Old Bridge, NJ 08857 USA

Document Number: 651231400D

Printed in the United States of America.

All product names, trade names, or corporate names mentioned in this document are acknowledged to be the proprietary property of the registered owners.

This product incorporates copyright protection technology that is protected by U.S. patents and other intellectual property rights. Reverse engineering or disassembly is prohibited.

Table of Contents

- SECTION 1 – GENERAL & SAFETY INSTRUCTIONS 4**

- SECTION 2 – PRODUCT SUMMARY 6**
 - 2.1 REVISION HISTORY & REASON 6
 - 2.2 PRODUCT APPLICATION & DESCRIPTION 6
 - 2.3 PRODUCT SPECIFICATION 10

- SECTION 3 – INSTALLATION & POWER-UP 11**
 - 3.1 UNPACKING 11
 - 3.2 INSTALLATION 11
 - 3.3 POWER-UP 11

- SECTION 4 – COMMUNICATING WITH THE UNIT 12**

- SECTION 5 – CONFIGURING THE UNIT 13**
 - 5.1 ACCESSING THE UNIT VIA THE WEB BROWSER 13
 - 5.2 "MAIN > STATUS" SCREEN 14
 - 5.3 "MAIN > PROGRAM" SCREEN 15
 - 5.4 "MAIN > VIDEO" SCREEN 16
 - 5.5 "MAIN > AUDIO" SCREEN 18
 - 5.6 "MAIN > TS MAP" SCREEN 20
 - 5.7 "MAIN > TS CONFIG" SCREEN 21
 - 5.8 "MAIN > IP" SCREEN 23
 - 5.9 "MAIN > QAM" SCREEN 24
 - 5.10 "MAIN > OUTPUT" SCREEN 25
 - 5.11 "MAIN > REFRESH" TAB 26
 - 5.12 "NETWORK" SCREEN 26
 - 5.12.1 "ADMIN.HTML" HIDDEN SCREEN 28
 - 5.13 "TIME" SCREEN 31
 - 5.14 "EVENT LOG" SCREEN 32

- APPENDIX A – UPDATING THE SOFTWARE REMOTELY 33**

- APPENDIX B – VIEWING THE IP OUTPUT ON A VLC MEDIA PLAYER 37**

- APPENDIX C – HD KEY LICENSING INSTRUCTIONS 38**

Section 1 — General & Safety Instructions

The STOP sign symbol is intended to alert you to the presence of REQUIRED operating and maintenance (servicing) instructions that if not followed, may result in product failure or destruction.

The YIELD sign symbol is intended to alert you to the presence of RECOMMENDED operating and maintenance (servicing) instructions.

The LIGHTNING flash symbol is intended to alert you to the presence of uninsulated "dangerous voltage" within the product's enclosure that may be of sufficient magnitude to constitute a risk of electrical shock.

**TO REDUCE THE RISK OF ELECTRICAL SHOCK, DO NOT REMOVE COVER FROM THIS UNIT.
NO USER-SERVICEABLE PARTS INSIDE. REFER SERVICING TO QUALIFIED SERVICE PERSONNEL.**

WARNING: TO PREVENT FIRE OR SHOCK HAZARD, DO NOT EXPOSE THIS UNIT TO RAIN OR MOISTURE

NOTE TO CATV SYSTEM INSTALLER

This reminder is provided to call the CATV System Installer's attention to Article 820-40 of the NEC that provides guidelines for proper grounding and, in particular, specifies that the cable ground shall be connected to the grounding system of the building, as close to the point of cable entry as practical.

Safety Instructions

**YOU SHOULD ALWAYS FOLLOW THESE INSTRUCTIONS TO HELP ENSURE
AGAINST INJURY TO YOURSELF AND DAMAGE TO YOUR EQUIPMENT.**

- Elevated Operating Ambient - If installed in a closed or multi-unit rack assembly, the operating ambient temperature of the rack environment may be greater than room ambient. Therefore, consideration should be given to installing the equipment in an environment compatible with the maximum ambient temperature per Section 2.3.
- Reduced Air Flow - Installation of the equipment in a rack should be such that the amount of air flow required for safe operation of the equipment is not compromised.
- Mechanical Loading - Mounting of the equipment in the rack should be such that a hazardous condition is not achieved due to uneven mechanical loading.
- Circuit Overloading - Consideration should be given to the connection of the equipment to the supply circuit and the effect that overloading of the circuits might have on overcurrent protection and supply wiring. Appropriate consideration of equipment nameplate ratings should be used when addressing this concern.
- Reliable Earthing - Reliable earthing of rack-mounted equipment should be maintained. Particular attention should be given to supply connections other than direct connections to the branch circuit (e.g. use of power strips).
- Read all safety and operating instructions before you operate the unit.
- Retain all safety and operating instructions for future reference.
- Heed all warnings on the unit and in the safety and operating instructions.

Safety Instructions - continued

- Follow all installation, operating, and use instructions.
- Unplug the unit from the AC power outlet before cleaning. Use only a damp cloth for cleaning the exterior of the unit.
- Do not use accessories or attachments not recommended by Blonder Tongue, as they may cause hazards, and will void the warranty.
- Do not operate the unit in high-humidity areas, or expose it to water or moisture.
- Do not place the unit on an unstable cart, stand, tripod, bracket, or table. The unit may fall, causing serious personal injury and damage to the unit. Install the unit only in a mounting rack designed for 19" rack-mounted equipment.
- Do not block or cover slots and openings in the unit. These are provided for ventilation and protection from overheating. Never place the unit near or over a radiator or heat register. Do not place the unit in an enclosure such as a cabinet without proper ventilation. Do not mount equipment in the rack space directly above or below the unit.
- Operate the unit using only the type of power source indicated on the marking label. Unplug the unit power cord by gripping the plug, not the cord.
- The unit is equipped with a three-wire ground-type plug. This plug will fit only into a ground-type power outlet. If you are unable to insert the plug into the outlet, contact an electrician to replace the outlet. Do not defeat the safety purpose of the ground-type plug.
- Route power supply cords so that they are not likely to be walked on or pinched by items placed upon or against them. Pay particular attention to cords at plugs, convenience receptacles, and the point where they exit from the unit.
- Be sure that the outdoor components of the antenna system are grounded in accordance with local, federal, and National Electrical Code (NEC) requirements. Pay special attention to NEC Sections 810 and 820. See the example shown in the following diagram:

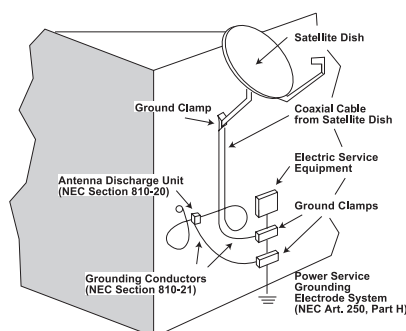

- We strongly recommend using an outlet that contains surge suppression or ground fault protection. For added protection during a lightning storm, or when the unit is left unattended and unused for long periods of time, unplug it from the wall outlet and disconnect the lines between the unit and the antenna. This will prevent damage caused by lightning or power line surges.
- Do not locate the antenna near overhead power lines or other electric light or power circuits, or where it can fall into such power lines or circuits. When installing the antenna, take extreme care to avoid touching such power lines or circuits, as contact with them can be fatal.
- Do not overload wall outlets or extension cords, as this can result in a risk of fire or electrical shock.
- Never insert objects of any kind into the unit through openings, as the objects may touch dangerous voltage points or short out parts. This could cause fire or electrical shock.
- Do not attempt to service the unit yourself, as opening or removing covers may expose you to dangerous voltage and will void the warranty. Refer all servicing to authorized service personnel.
- Unplug the unit from the wall outlet and refer servicing to authorized service personnel whenever the following occurs:
 - The power supply cord or plug is damaged;
 - Liquid has been spilled, or objects have fallen into the unit;
 - The unit has been exposed to rain or water;
 - The unit has been dropped or the chassis has been damaged;
 - The unit exhibits a distinct change in performance.
- When replacement parts are required, ensure that the service technician uses replacement parts specified by Blonder Tongue. Unauthorized substitutions may damage the unit or cause electrical shock or fire, and will void the warranty.
- Upon completion of any service or repair to the unit, ask the service technician to perform safety checks to ensure that the unit is in proper operating condition.

Returning Product for Repair (or Credit)

A Return Material Authorization (RMA) Number is required on all products returned to Blonder Tongue, regardless if the product is being returned for repair or credit. Before returning product, please contact the Blonder Tongue Service Department at 1-800-523-6049, Ext. 4256 or visit our website: www.blondertongue.com for further information.

Section 2 — Product Summary

2.1 Revision History & Reason

The fourth release of the manual (S/W releases 1111 to 1114/ECN J833) added the following features:

- DHCP control
- Remote update capability
- Configuration file capability
- Changed Event Log's time to local time from UTC.
- Added EAS indication on LED's on front panel.
- Added low latency mode for HDE-HVC-PRO

SPTS IP capability was added in the third issue of this instruction manual. The second issue added model HDE-HVC-PRO.

2.2 Product Application & Description

Application:

SDE-4AV-QAM (MPEG-2 Enhanced SD Encoder) provides superior Standard Definition (SD) encoding allowing the operator to use low video bit rates freeing up valuable bandwidth, while preserving video quality. The unit accepts up to four (4) standard-definition (SD) input programs in NTSC baseband Audio/Video format. Each input program is digitized, MPEG-2 encoded, the outputs are available in the following formats simultaneously: 1xQAM, 1xASI, and IP (GigE; SD Mode: 1xMPTS + 4xSPTS; HD Mode: 1xSPTS).

Easy HD migration can be achieved with optional HD-PRO software (Stk# 6364 LIC). Field installable, the encoder becomes a HDE-HVC-PRO that can be configured for either HD or SD operation via its web interface. The web page headers will change from "SDE-4AV-QAM" to "HDE-HVC-PRO" after the HD S/W upgrade installation.

HDE-HVC-PRO (Professional Series MPEG-2 HD/SD Encoder) is especially designed to deliver superior motion optimization for programming such as fast-paced live sporting events and is configurable in either HD or SD mode via its web interface. When operating in HD Mode, the encoder accepts one (1) program from any one of the following inputs: 1xHDMI (unencrypted), 1xVGA or 1xComponent. In SD Mode the encoder operates the same as the SDE-4AV-QAM above.

The encoders supports Dolby® Digital audio encoding, and Closed Captioning (EIA-608). They are also equipped with an Emergency Alert System (EAS) interface, accepting NTSC video and baseband L/R audio for EAS signal inputs. Front-panel RF test points allows for monitoring/testing of the QAM outputs without service interruption.

Comprehensive remote monitoring and control is accomplished using any standard Web browser via a rear-panel 10/100Base-T Ethernet connection.

Features:

- **HD Mode:** (HDE-HVC-PRO / SDE-4AV-QAM + HD PRO S/W Opt.) Accepts one (1) program from any of the following inputs: 1xHDMI (unencrypted), 1xVGA, 1xComponent, and 1xComposite
- **SD Mode:** Accepts up to four (4) programs in NTSC baseband A/V format
- Digitizes, MPEG-2 encodes, & multiplexes up to four programs into one MPTS
- Simultaneously delivers the following outputs: 1xQAM, 1xASI, and IP (GigE; SD 1xMPTS + 4xSPTS; HD 1xSPTS)
- Provides comprehensive GUI-based monitoring and control via standard Web browsers
- Provides a front-panel RF test point (at 20 dB below primary QAM output)
- Configurable to ITU-T J.83 Annex A and B digital QAM formats
- Equipped with EAS interface (Analog Video + L/R Audio)
- Supports Real-time Dolby® Digital audio encoding
- Supports Closed Captioning EIA-608
- Supports user-defined PSIP configuration

2.2 Product Application & Description (Continued)

Description:

Front Panel connectors and indicators:

- 1 ASI OUT:**
 The “ASI OUT” BNC connector to deliver the encoded output and is typically used as input to an external modulator.
- 2 -20dB QAM RF TEST:**
 “F” connector for RF testing -20dB referenced from the main output.
- 3 Audio & Video LEDs:** LEDs indicate the status of audio and video of each of the four inputs as follows:

Audio LED

Green = Audio input type detected is Analog (L/R)

Red = Audio input with error

Off = Audio input not detected

Video LED

Green = Video input type detected is Composite (V)
 [or Component (YPbPr), only applicable for LED 1 if optional HD software is used]

Green Blinking On/Off = Video input type detected is HDMI or VGA
 (only applicable for LED 1 if optional HD software is used)

Red = Video input with error

Off = Video input not detected

EAS Mode LED Indication

When EAS is triggered all audio and video LED's will alternately flash red and green.

- 4 POWER:**

LED is Green = AC power is detected.

LED is Off = indicates (i) AC power is not connected, or (ii) AC power is connected but the power supply is defective. The unit must be sent to Blonder Tongue for repair for condition (ii).

2.2 Product Application & Description (Continued)

Rear Panel connectors and indicators:

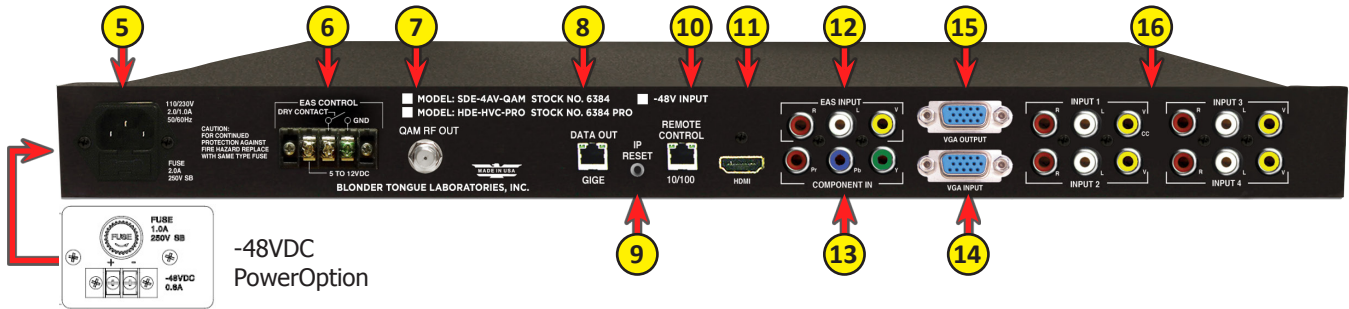

5 INPUT POWER:

IEC 14 power inlet plug - rated 110/230 VAC; 2.0/1.0A; 60/50 Hz; equipped with Slo-Blo, 3.0 Amps, 250 V Fuse. 48 VDC power (optional) is provided on Stock numbers 6364 48 and 6364 PRO 48.

6 EAS CONTROL:

Terminal strip to activate the EAS messaging feature in one of two following ways:

- a) 5-12 VDC between terminals 1 & 3 shown below
- b) Dry Contact between terminals 2 & 3 shown below

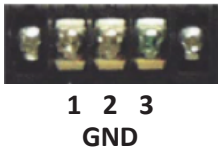

NOTE: This feature is intended to activate EAS and override all input programs with the EAS INPUT (see 12 below for details). The QAM RF OUTPUT (see 7 below), ASI OUT (see 1 on p.7) and DATA OUT (see 8 below) will all contain the EAS content on every program.

DURING EAS OPERATION ALL WEB PAGES DISPLAY "EAS TRIGGERED!" ON THE MAIN HEADER.

7 QAM RF OUTPUT:

"F" connector for QAM RF output.

8 DATA OUT GIGE:

RJ45 connector for GigE (1000Base-T Ethernet) interface for SPTS and MPTS output streams. Only static IP address can be assigned to this interface. The factory default value is 192.168.253.1.

9 IP RESET:

After pressing the IP Reset button for about 10 seconds, the front panel power LED will start flashing. It will flash for 5 minutes during which time the 10/100 Control port will have the default IP address and logins to enable the User to access the encoder. After this time the LED will stop flashing and the encoder will revert to the last DHCP or STATIC IP address used prior to resetting.

This same procedure is also used to find the IP address when the encoder is in the DHCP enabled mode. After logging in go to the Event Log page to view the last IP address. The default values for IP address, Usernames, and Passwords are as follows:

- IP address = 172.16.70.1
- Username = Admin (case-sensitive)
- Password = pass (case-sensitive)

2.2 Product Application & Description (Continued)

11 REMOTE CONTROL 10/100:

RJ45 connector for 10/100Base-T Ethernet interface for monitoring and configuring the unit. Only static IP addresses can be assigned to this interface. The factory default value is 172.16.70.1.

10 HDMI: ACTIVE ONLY ON HDE-HVC-PRO OR AFTER HD PRO SOFTWARE UPGRADE HAS BEEN APPLIED TO THE SDE-4AV-QAM.

HDMI connector for unencrypted HDMI input.

THE UNIT DOES NOT ACCEPT HDCP-ENCRYPTED HDMI INPUT.

12 EAS INPUT:

RCA connectors for EAS Analog Audio (marked L & R) and Composite Video (marked V) inputs.

13 COMPONENT: ACTIVE ONLY ON HDE-HVC-PRO OR AFTER HD PRO SOFTWARE UPGRADE HAS BEEN APPLIED TO THE SDE-4AV-QAM.

RCA connectors (marked Pr, Pb, Y) for Analog Component Video input.

14 VGA INPUT: ACTIVE ONLY ON HDE-HVC-PRO OR AFTER HD PRO SOFTWARE UPGRADE HAS BEEN APPLIED TO THE SDE-4AV-QAM.

DE-15 male connector for VGA input.

15 VGA Output: ACTIVE ONLY ON HDE-HVC-PRO OR AFTER HD PRO SOFTWARE UPGRADE HAS BEEN APPLIED TO THE SDE-4AV-QAM.

DE-15 female connector for loop-through VGA output.

16 INPUTS # 1 thru 4:

RCA connectors (marked L, R, V) for Analog Left/ Right audio and NTSC video inputs. Supports Closed Captioning (EIA 608, also known as Line 21). When the optional HD software upgrade is enabled, RCA connector (marked CC) is used for Closed Captioning for the HDMI, Component or VGA inputs.

2.3 Product Specification

Input

HD Mode:

HDMI	Connectors: 1x HDMI Video Resolution: 480i, 720p, & 1080i HDCP Encryption: Not supported Audio: Embedded PCM & pass-through Dolby® Digital only
VGA	Connectors: 2x Female VGA (Input + Loop-through Output) Video Resolution: 640x480 @ 60 fps 800x600 @ 60 fps 1024x768 @ 60 fps Audio: 2x RCA for Analog Audio (L, R)
Component	Connectors: 3x RCA for Video (Y, Pb, Pr) 2x RCA for Analog Audio (L, R) Video Resolution: 480i, 720p, & 1080i Video Aspect Ratio: 4:3 & 16:9

SD Mode:

NTSC	Connectors: 4x RCA for Analog Video 4 sets each 2x RCA for Analog Audio (L, R) Video Resolution: 480i
-------------	---

HD/SD Mode:

EAS (Emergency Alert System)	Connectors: 3x RCA (Video, Audio L & R) Trigger Mechanism: 5-12 VDC & Dry Contact Closure (Terminal Strip)
-------------------------------------	---

Video Encoding Profile	Output Format: ISO/IEC 13818-2 MPEG-2 (MP@ML, MP@HL) Chroma: 4:2:0 Aspect Ratio: 4:3; 16x9 (with HD-PRO software upgrade) GOP Structure: I & P frames (user-selectable) Transport Rate: Variable (user-selectable) Video Pre-filter: Variable (user-selectable) Color Space: YCbCr and RGB
-------------------------------	---

Supporting These Formats:

Mode	Resolution	H x V	Scan	Frames Per Sec.	Recommended Video Bit Rate* (user selectable)
HD	1080i	1920 x 1080	Interlaced	29.97	10-30 Mbps
HD	720p60	1280 x 720	Progressive	59.94	10-30 Mbps
SD	480i	704 x 480	Interlaced	29.97	3-15 Mbps

*The format (HD or SD), desired quality level, and most importantly the actual content (talking head, text scroll, full action sports, etc), will determine what bit rate is selected.

Audio Encoding Profile	Output Format: Dolby® Digital Sampling rate: 48 kHz Bit rate: Variable; 128-320 Kbps (user-selectable)
Closed Captioning	NTSC: EIA-608; Embedded in NTSC input

Output

QAM	Connector: 1x "F" Female (Rear-panel) Modulation: QAM 16, 32, 64, 128, and 256 Standards: ITU-T J.83; Annex A and B DVB Symbol Rate: Variable; up to 7 MSymbol/sec (MBaud) Frequency Range: 54 to 1002 MHz Tuning: CATV Channel Selectable (Ch. 2 to 158) Channels' Bandwidth: 6 MHz RF Level: +40 dBmV RF Level Adjustment: +32 to +42 dBmV, 1 dB increment Frequency Tolerance: ± 0.5 kHz @ 77 °F (25 °C) Frequency Stability: ± 5 kHz over 32 to 122 °F (0 to 50 °C) Amplitude Flatness: ± 0.25 dB (over 6 MHz channel) Phase Noise: -98 dBc (@ 10 kHz) Spurious: -60 dBc Broadband Noise: -70 dBc (@ +40 dBmV output level, 5.5 MHz bandwidth) Impedance: 75 Ω Spectral Inversion: Auto Recognition Carrier Suppression: 45 dB Return Loss: 14 dB typical Signal-to-Noise Ratio (SNR): 40 dB typical MER: 40 dB typical I/Q Phase Error: Less than 1 degree I/Q Amplitude Imbalance: Less than 1%
ASI	Connectors: 1x BNC (Front-panel) Format: DVB-ASI Standard: ETSI EN 50083-9
GigE	Connector: 1x RJ45 (Rear-panel) Standard: 1000Base-T Ethernet UDP/RTP: Supported (user-selectable)
Latency	HDE-HVC-PRO: 250 Msec (low latency enabled) SDE-4AV-QAM: 900 Msec. (NOTE: Low latency is only available with HD option)

General

Dimensions (W x D x H):	19.0 x 18.125 x 1.75 inches (483 x 460 x 44 mm)
Power:	Stock: 6364 / 6364 PRO: 110-230VAC, 60/50 Hz (fuse 2.0A, 250V, SloBlo) Stock: 6364 48 / 6364 PRO 48: -48 VDC (Fuse: 1.0A, 250V, SloBlo)
Power Dissipation:	~40 W (max)
Weight:	~10 lbs (4.5 kg)
Operating Temperature:	32 to 122 °F (0 to 50 °C)
Storage Temperature:	-13 to 158 °F (-25 to 70 °C)
Operating Humidity:	0 to 95% RH @ 35 °C max, non-condensing
Storage Humidity:	0 to 95% RH @ 35 °C max, non-condensing

Alarms/Monitoring/Control

Local Monitoring:	8x Input Status LEDs (Video 1-4; Audio 1-4) 1x Power LED 1x "F" Female RF Test Port 1x IP Reset button
Local Control:	1x IP Reset button
Remote Monitoring/Control:	GUI-based menu via Web browser (1x RJ45 rear-panel connector; 10/100Base-T)

Section 3 – Installation & Power-up

3.1 Unpacking

You will find the following items in the box:

- Encoder
- Power Cord
- A hardware bag (item 741021300) containing the following:
 - Seven-foot cross-pinned (cross-over) RJ45 Ethernet cable (QTY=1)

3.2 Installation

The encoder is designed to be installed in a standard 19-inch (483 mm) rack (EIA 310-D, IEC 60297, and DIN 41494 SC48D).

To install the encoder, secure the unit's front panel to the rack by inserting four (4) machine screws, with cup washers, through the four (4) mounting holes in the front panel.

**FOR SAFE AND RELIABLE OPERATION, THE GROUND PIN OF THE POWER CORD PLUG
MUST BE GROUNDED PROPERLY.**

3.3 Power-up

110/230 VAC Encoders (Stk# 6364/6364 PRO) :

Connect the line cord to a 110/230 VAC, 60/50 Hz outlet. The "POWER" LED on the front-panel will light green.

-48 VDC Encoders (Stk# 6364 48 / 6364 PRO 48) :

Connect the positive and negative leads from the batteries to the rear panel terminal strip.

Section 4 – Communicating with the Unit

Local or remote communication with the unit is only possible through a GUI-based menu via any standard web browser. Before you can communicate with the unit, you must configure the unit's IP address to conform with your existing IP network or LAN. To do so, follow these steps:

(1) Plug one end of the Ethernet cross cable that is provided in the hardware bag to unit's rear-panel RJ45 interface marked "**Remote Control 10/100**". Plug the other end of the cable to your computer.

(2) The factory default IP address of the unit is **172.16.70.1**. To be able to communicate with the unit, you must first change your computer's IP address.

The following steps explain how to do this for a computer with **Windows XP** operating software:

(a) On your computer, open the "Control Panel"

(b) Double-click on "Network Connections"

(c) Right-click on the "Local Area Connection", and then click on the "properties".

(d) A dialog box entitled "Local Area Connection Properties" will appear. In this box, double-click on the "Internet Protocol (TCP/IP)".

(e) A dialog box entitled "Internet Protocol (TCP/IP) Properties" will appear. Select the "Use the following IP address" option and enter the following addresses:

IP address: 172.16.70.2

Subnet mask: 255.255.255.0

No need to enter a value for the Default Gateway.

Click OK to close the dialog box. Now your computer is ready to communicate with the unit.

- OR -

The following steps explain how to do this for a computer with **Windows 7** operating software:

(a) On your computer, open the "Control Panel"

(b) Click on "Network and Internet"

(c) Click on the "View network status and tasks"

(d) Click on "Change Adapter Settings" on left hand side of the window

(e) Right-click on the "Local Area Connection", and then click on the "properties".

(f) A dialog box entitled "Local Area Connection Properties" will appear. In this box, double-click on the "Internet Protocol Version 4 (TCP/IPv4)".

(g) A dialog box entitled "Internet Protocol Version 4 (TCP/IPv4) Properties" will appear. Select the "Use the following IP address" option and enter the following addresses:

IP address: 172.16.70.2

Subnet mask: 255.255.255.0

No need to enter a value for the Default Gateway.

Click OK to close the dialog box. Now your computer is ready to communicate with the unit.

Section 5 - Configuring the Unit

5.1 Accessing the Unit Via the Web Browser

You must complete the steps described in Section 4 before proceeding as follows:

1. Open a web browser on your computer (Internet Explorer 7 or higher is recommended) and enter the following URL address (**http://172.16.70.1**). The "Login" Screen (Figure 5.1) will appear.

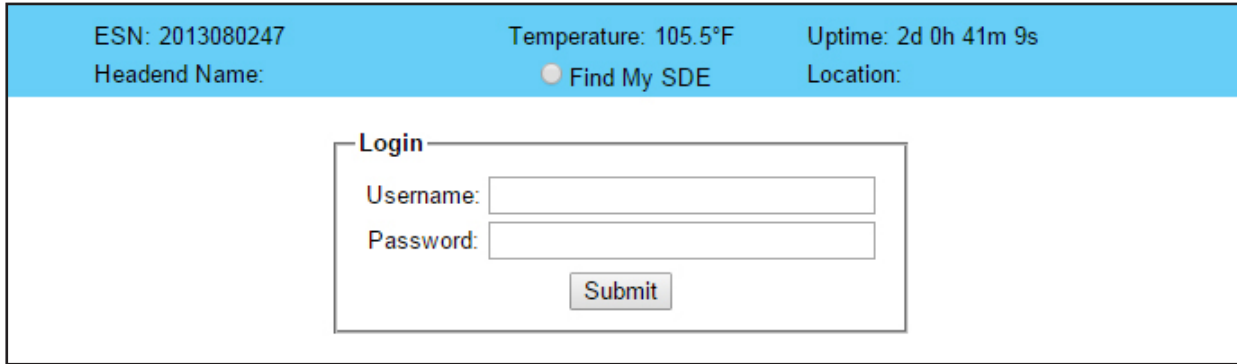

Figure 5.1 - "Login" Screen

2. Enter the following case-sensitive factory-default Username and Password, and click on the "Submit" button.

NOTE: When logged in as Admin, the user has read and write permission. Only one Admin can be logged in at a time. When logged in as Guest, the user has only read permission. Up to four Guests can be logged in simultaneously.

Username = **Admin** (case-sensitive)

Password = **pass** (case-sensitive)

- OR -

Username = **Guest** (case-sensitive)

Password = **pass** (case-sensitive)

Monitoring and configuration of the unit is achieved via a series of web pages described in following sections. The following read-only information is displayed in a blue "page header" on top of each web page:

ESN: unit's Serial number

Headend name: a user-defined field to make identification easier

Temperature: temperature of unit's chipset

Uptime: time elapsed since last time the unit was turned on

Location: a user-defined field to make identification easier

As shown in Figure 5.2, under the blue "page header" the following Primary tabs will appear:

- Primary tab "**Main**" includes the following sub-tabs:
 Status, Program, Video, Audio, TS Map, TS Config, IP, QAM, Output, and Refresh.
- Primary tab "**Network**" doesn't include any sub-tab.
- Primary tab "**Time**" doesn't include any sub-tab.
- Primary tab "**Event Log**" doesn't include any sub-tab.
- Primary tab "**Logout**" doesn't include any sub-tab.

Each Primary and sub-tab is described in the subsequent Sections.

5.2 "Main > Status" Screen

The "Main > Status" screen (Figure 5.2) is a "read only" screen and displays the following information:

Status		Program	Video	Audio	TS Map	TS Config	IP	QAM	Output	Refresh
① TS		Output								
TS Mapping		② Bitrates			③ IP			④ QAM	⑤ ASI	
TS		37.94 / 38.81			MPTS IP (UDP://239.10.10.160:50160) SPTS P1 IP (UDP://239.10.10.161:50161) SPTS P2 IP (UDP://239.10.10.162:50162) SPTS P3 IP (UDP://239.10.10.163:50163) SPTS P4 IP (UDP://239.10.10.164:50164)			Ch. 60	ASI OUT	
P1	100 (1) () (610-1)	9.25								
	101 V: Composite 1	9.04								
	102 A: Audio In 1	0.20								
P2	110 (2) () (620-1)	9.25								
	111 V: Composite 2	9.04								
	112 A: Audio In 2	0.20								
P3	120 (3) () (630-1)	9.25								
	121 V: Composite 3	9.04								
	122 A: Audio In 3	0.20								
P4	130 (4) () (640-1)	9.25								
	131 V: Composite 4	9.04								
	132 A: Audio In 4	0.20								

Figure 5.2 - "Main > Status" Screen

In the section entitled "TS" under an orange header, the following parameters about each output are displayed:

- ① **TS:** indicates the selected program's information. The program information includes the PMT PID, Program number, Short Name, Major-minor channel number, Video elementary stream PID, Video input source, Audio elementary stream PID, and Audio input source.
- ② **Bitrates:** indicates the transport stream bitrate and the TS Bitrate (refer to ② of Section 5.7 for details).

In the section entitled "Output" under blue header, the following parameters about each output are displayed:

- ③ **IP:** indicates the encapsulation method, IP address, and the port number to which an output is assigned.

The MPTS stream contains all 4 programs. Each SPTS P# contains one program from the respective input # (ie: SPTS P1 IP is from input program 1 (P1), SPTS P2 IP is input program 2, etc.).

- ④ **QAM:** indicates the RF channel number of the QAM output.
- ⑤ **ASI:** indicates that ASI output assigned.
- ⑥ **Find My SDE/HDE:** This radio button is used to easily physically identify the encoder presently being communicated with. When clicked on, all A/V LED's on the front panel of the encoder will simultaneously flash green for 1 minute. This feature is provided on all webpages.

5.3 "Main > Program" Screen

The "Main > Program" screen (Figure 5.3) is a "user-configurable" screen to select the video/audio sources for each input program:

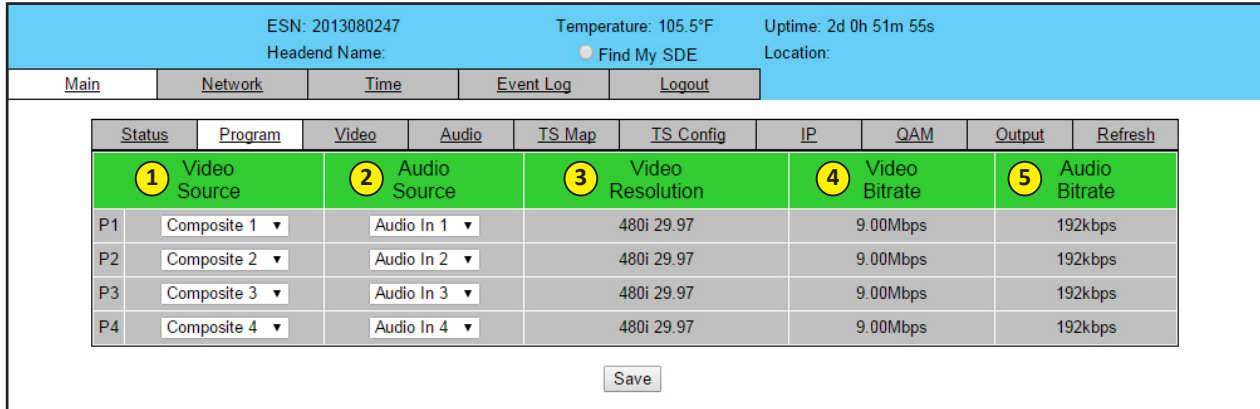

Figure 5.3 - "Main > Program" Screen

1 **Video Source:** allows the user to select the type of the video source. Possible options are as shown in the table:

PROGRAM	VIDEO SOURCE
P1	Composite in #1 HDMI (HD equipped units only) Component (HD equipped units only) VGA (HD equipped units only)
P2, P3, & P4	Composite in #2, 3 & 4

2 **Audio Source:** allows the user to select the type of the audio source. Possible options for P1 are Audio In #1 and HDMI (only on HD equipped units). All other programs inputs are fixed to their respective audio input ie: P2 / Audio In 2, P3 / Audio in 3.

3 **Video Resolution:** indicates the resolution of the video input selected in above.

4 **Video Bitrate:** indicates the video bitrate as assigned in **1** of Section 5.4.

5 **Audio Bitrate:** indicates the audio data rate as assigned in **1** of Section 5.5.

Remember to click on the SAVE button to apply the new values/configurations.

5.4 "Main > Video" Screen

The "Main > Video" screen (Figure 5.4) is a "user-configurable" screen to select the video encoder parameters for the input program:

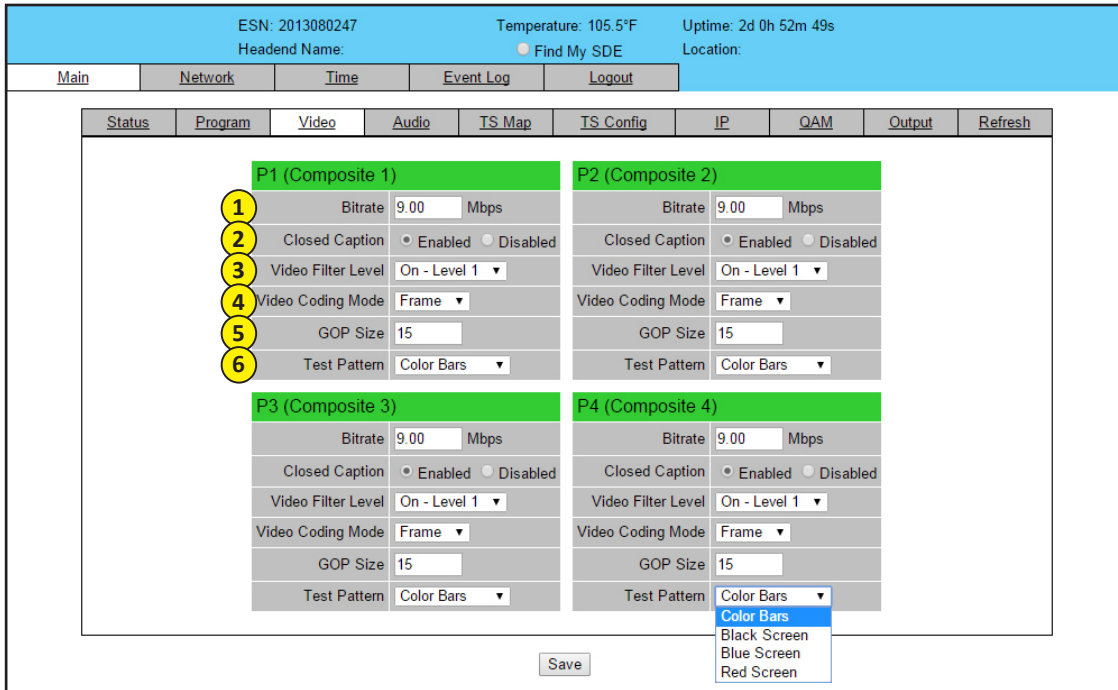

Figure 5.4 - "Main > Video" Screen

- 1 **Bitrate:** must enter the bitrate for the input video. It is recommended to ensure that the sum of the bitrates of the input videos #1 thru 4 do not exceed "TS Bitrate" selected on the "Main > TS Config" Screen (see 2 of section 5.7 for details).
- 2 **Closed Caption:** is the process of passing the EIA-608 Closed Captioning (CC) information and displaying the CC text on television or other visual display. Possible options are Enabled and Disabled. The factory default value is "Disabled".
- 3 **Video Filter Level:** is a two-dimensional low-pass filter controlling the degree with which the input video is filtered. Possible options are: Off (no filtering), On-Level 1, On-Level 2, On-Level 3, and On-Level 4 (highest filtering coefficient). Level 1 filtering of the video will smoothen the sharp edges of the pixels and produce a softer image. The softer an image, the less number of bits required to encode the image at the quantizer level.
- 4 **Video Coding Mode:** must select the Video Coding Mode. Possible options are: Frame and Field. The factory default value is Frame.
- 5 **GOP Size:** The length between I-frames is known as the group of pictures (GOP) size. The factory default value is 15 i.e. 1 I-frame for every 14 non-I-frames. The range is 1 to 120.
- 6 **Test Pattern:** A user selectable screen pattern when no input is detected. Options are color bars, black, blue or red screens.

Remember to click on the SAVE button to apply the new values/configurations.

THIS PAGE INTENTIONALLY LEFT BLANK

5.5 "Main > Audio" Screen

The "Main > Audio" screen (Figure 5.5) is a "user-configurable" screen where the following parameters associated with the Dolby® Digital encoded stereo audio are configured and displayed for the audio input under a green header:

Status		Program		Video		Audio		TS Map		TS Config		IP		QAM		Output		Refresh																																																																																																																																																	
<div style="display: flex; justify-content: space-between;"> ESN: 2013080247 Temperature: 105.5°F Uptime: 2d 0h 54m 19s </div> <div style="display: flex; justify-content: space-between;"> Headend Name: Find My SDE Location: </div>																																																																																																																																																																			
<table border="1" style="width: 100%; border-collapse: collapse;"> <thead> <tr> <th colspan="4" style="background-color: #00b050; color: white;">P1 (Audio In 1)</th> <th colspan="4" style="background-color: #00b050; color: white;">P2 (Audio In 2)</th> </tr> </thead> <tbody> <tr> <td style="text-align: center;">1</td> <td>Data Rate</td> <td>192 kbps</td> <td>▼</td> <td style="text-align: center;">1</td> <td>Data Rate</td> <td>192 kbps</td> <td>▼</td> </tr> <tr> <td style="text-align: center;">2</td> <td>Delay</td> <td>0</td> <td>ms</td> <td style="text-align: center;">2</td> <td>Delay</td> <td>0</td> <td>ms</td> </tr> <tr> <td style="text-align: center;">3</td> <td>Sample Rate</td> <td>48 kHz</td> <td>▼</td> <td style="text-align: center;">3</td> <td>Sample Rate</td> <td>48 kHz</td> <td>▼</td> </tr> <tr> <td style="text-align: center;">4</td> <td>Audio Coding Mode</td> <td>2/0: L, R</td> <td>▼</td> <td style="text-align: center;">4</td> <td>Audio Coding Mode</td> <td>2/0: L, R</td> <td>▼</td> </tr> <tr> <td style="text-align: center;">5</td> <td>Dialog Normalization</td> <td>-27</td> <td>▼</td> <td style="text-align: center;">5</td> <td>Dialog Normalization</td> <td>-27</td> <td>▼</td> </tr> <tr> <td style="text-align: center;">6</td> <td>Dolby Surround Mode</td> <td>Unspecified</td> <td>▼</td> <td style="text-align: center;">6</td> <td>Dolby Surround Mode</td> <td>Unspecified</td> <td>▼</td> </tr> <tr> <td style="text-align: center;">7</td> <td>Line Mode</td> <td>None</td> <td>▼</td> <td style="text-align: center;">7</td> <td>Line Mode</td> <td>None</td> <td>▼</td> </tr> <tr> <td style="text-align: center;">8</td> <td>RF Mode</td> <td>None</td> <td>▼</td> <td style="text-align: center;">8</td> <td>RF Mode</td> <td>None</td> <td>▼</td> </tr> </tbody> </table> <table border="1" style="width: 100%; border-collapse: collapse;"> <thead> <tr> <th colspan="4" style="background-color: #00b050; color: white;">P3 (Audio In 3)</th> <th colspan="4" style="background-color: #00b050; color: white;">P4 (Audio In 4)</th> </tr> </thead> <tbody> <tr> <td>Data Rate</td> <td>192 kbps</td> <td>▼</td> <td></td> <td>Data Rate</td> <td>192 kbps</td> <td>▼</td> <td></td> </tr> <tr> <td>Delay</td> <td>0</td> <td>ms</td> <td></td> <td>Delay</td> <td>0</td> <td>ms</td> <td></td> </tr> <tr> <td>Sample Rate</td> <td>48 kHz</td> <td>▼</td> <td></td> <td>Sample Rate</td> <td>48 kHz</td> <td>▼</td> <td></td> </tr> <tr> <td>Audio Coding Mode</td> <td>2/0: L, R</td> <td>▼</td> <td></td> <td>Audio Coding Mode</td> <td>2/0: L, R</td> <td>▼</td> <td></td> </tr> <tr> <td>Dialog Normalization</td> <td>-27</td> <td>▼</td> <td></td> <td>Dialog Normalization</td> <td>-27</td> <td>▼</td> <td></td> </tr> <tr> <td>Dolby Surround Mode</td> <td>Unspecified</td> <td>▼</td> <td></td> <td>Dolby Surround Mode</td> <td>Unspecified</td> <td>▼</td> <td></td> </tr> <tr> <td>Line Mode</td> <td>None</td> <td>▼</td> <td></td> <td>Line Mode</td> <td>None</td> <td>▼</td> <td></td> </tr> <tr> <td>RF Mode</td> <td>None</td> <td>▼</td> <td></td> <td>RF Mode</td> <td>None</td> <td>▼</td> <td></td> </tr> </tbody> </table> <div style="text-align: center; margin-top: 10px;"> <input type="button" value="Save"/> </div>																				P1 (Audio In 1)				P2 (Audio In 2)				1	Data Rate	192 kbps	▼	1	Data Rate	192 kbps	▼	2	Delay	0	ms	2	Delay	0	ms	3	Sample Rate	48 kHz	▼	3	Sample Rate	48 kHz	▼	4	Audio Coding Mode	2/0: L, R	▼	4	Audio Coding Mode	2/0: L, R	▼	5	Dialog Normalization	-27	▼	5	Dialog Normalization	-27	▼	6	Dolby Surround Mode	Unspecified	▼	6	Dolby Surround Mode	Unspecified	▼	7	Line Mode	None	▼	7	Line Mode	None	▼	8	RF Mode	None	▼	8	RF Mode	None	▼	P3 (Audio In 3)				P4 (Audio In 4)				Data Rate	192 kbps	▼		Data Rate	192 kbps	▼		Delay	0	ms		Delay	0	ms		Sample Rate	48 kHz	▼		Sample Rate	48 kHz	▼		Audio Coding Mode	2/0: L, R	▼		Audio Coding Mode	2/0: L, R	▼		Dialog Normalization	-27	▼		Dialog Normalization	-27	▼		Dolby Surround Mode	Unspecified	▼		Dolby Surround Mode	Unspecified	▼		Line Mode	None	▼		Line Mode	None	▼		RF Mode	None	▼		RF Mode	None	▼	
P1 (Audio In 1)				P2 (Audio In 2)																																																																																																																																																															
1	Data Rate	192 kbps	▼	1	Data Rate	192 kbps	▼																																																																																																																																																												
2	Delay	0	ms	2	Delay	0	ms																																																																																																																																																												
3	Sample Rate	48 kHz	▼	3	Sample Rate	48 kHz	▼																																																																																																																																																												
4	Audio Coding Mode	2/0: L, R	▼	4	Audio Coding Mode	2/0: L, R	▼																																																																																																																																																												
5	Dialog Normalization	-27	▼	5	Dialog Normalization	-27	▼																																																																																																																																																												
6	Dolby Surround Mode	Unspecified	▼	6	Dolby Surround Mode	Unspecified	▼																																																																																																																																																												
7	Line Mode	None	▼	7	Line Mode	None	▼																																																																																																																																																												
8	RF Mode	None	▼	8	RF Mode	None	▼																																																																																																																																																												
P3 (Audio In 3)				P4 (Audio In 4)																																																																																																																																																															
Data Rate	192 kbps	▼		Data Rate	192 kbps	▼																																																																																																																																																													
Delay	0	ms		Delay	0	ms																																																																																																																																																													
Sample Rate	48 kHz	▼		Sample Rate	48 kHz	▼																																																																																																																																																													
Audio Coding Mode	2/0: L, R	▼		Audio Coding Mode	2/0: L, R	▼																																																																																																																																																													
Dialog Normalization	-27	▼		Dialog Normalization	-27	▼																																																																																																																																																													
Dolby Surround Mode	Unspecified	▼		Dolby Surround Mode	Unspecified	▼																																																																																																																																																													
Line Mode	None	▼		Line Mode	None	▼																																																																																																																																																													
RF Mode	None	▼		RF Mode	None	▼																																																																																																																																																													

Figure 5.5 - "Main > Audio" Screen

- 1 **Data Rate:** allows the user to select the audio encoding bitrate in kbps (kilobits per second). The range is 96 to 448 kbps. The factory default value is 192 kbps that supports Audio Coding Mode 2/0:L, R.

NOTE: See Dolby Encoding guidelines for additional information.

- 2 **Delay:** allows the user to adjust the audio delay (-300 to 300 ms) to correct for input video/audio sync mismatch.
- 3 **Sample Rate:** indicates the input sampling rate of the encoder. The encoder supports 48 kHz sampling rate.
- 4 **Audio Coding Mode:** also referred to as Channel mode. Indicates the number of main audio channels within the encoded bitstream and also indicates the channel format. The unit supports 2/0:L,R= audio is a dual channel (Left & Right).
- 5 **Dialog Normalization:** behaves as an audio Automatic Gain Control (AGC) or Dynamic Range Control (DRC). It has the ability to take different incoming audio levels and normalize them. The ability of the Dialog Normalization depends on the configuration of the Dynamic Range Control. The encoder allows you to adjust the normalization from -1 to -31 dB. The typical value is -27 dB. This is based on the standard film audio formats which normally are between -25 and -31 dB.

5.5 "Main > Audio" Screen (Continued)

- 6** **Dolby Surround Mode:** indicates if the audio is two-channel Dolby or not. Possible options are:
- Unspecified: indicates the decoder must determine the audio format by itself.
 - Disabled: indicates the audio is not encoded in surround mode.
 - Enabled: indicates the audio is encoded in surround mode.
- 7** **Line Mode:** allows the user to select the type of Dynamic Range Compression to be applied to signals that will be used as direct audio feeds into a TV tuner or other receive devices. The factory default value is "None".
- 8** **RF Mode:** allows the user to select the type of Dynamic Range Compression to be applied to signals that will be used for retransmission on an RF carrier, and then fed into TV tuner or other receive devices at the end of the line. The factory default value is "None".

Possible options for **7** and **8** are:

- None:** no dynamic range controls have been assigned.
- Film Standard:** suitable for movies where the very low-level sounds are not to be amplified due to other undesirable background noises that may become audible, but rather the peaks and valleys are normalized instead. It has a null bandwidth of 10 dB (-31 to -21 dB) and can add up to 6 dB of boost for low levels and attenuate high levels. The setting is used to quiet load shouting and amplifier whispers. See Dolby Encoding guidelines for additional information.
- Film Light:** is similar to "Film Standard" but with a null bandwidth of 20 dB (-41 to -21 dB) and can add up to 6 dB of boost for low levels and attenuate high levels.
- Music Standard:** suitable for program content that is mainly made up of music where the sound level is to be normalized (reducing the loudness) to be consistent with other programs. It has a null bandwidth of 10 dB (-31 to -21 dB) and can add up to 12 dB of boost for low levels and attenuate high levels. See Dolby Encoding guidelines for additional information.
- Music Light:** similar to "Music Standard" but with a null bandwidth of 20 dB (-41 to -21 dB) and can add up to 12 dB of boost for low levels and attenuate high levels.
- Speech:** suitable for program content that is mainly made up of speech only and has a null band width of 10 dB (-31 to -21 dB) for average speech and can add up to 15 dB of boost for low levels and attenuate high levels. The setting is used to quiet load shouting and amplifier whispers. See Dolby Encoding guidelines for additional information.

Remember to click on the SAVE button to apply the new values/configurations.

5.6 "Main > TS Map" Screen

The "Main > TS Map" screen (Figure 5.6) is a "read and write" screen to assign programs to TS (s):

- Header: ESN: 2013080247, Temperature: 105.5°F, Uptime: 2d 0h 57m 25s, Headend Name: Find My SDE, Location:
- Navigation: Main, Network, Time, Event Log, Logout
- Sub-navigation: Status, Program, Video, Audio, **TS Map**, TS Config, IP, QAM, Output, Refresh
- Warning: Duplicate PIDs/Program Numbers/Channels/Channel Names may exist when adding programs. Please see the TS Config page to apply the necessary corrections.
- 1 Inputs** (Green header):

Program	Bitrates
P1	9.25
V: Composite 1	9.04
A: Audio In 1	0.20
P2	9.25
V: Composite 2	9.04
A: Audio In 2	0.20
P3	9.25
V: Composite 3	9.04
A: Audio In 3	0.20
P4	9.25
V: Composite 4	9.04
A: Audio In 4	0.20
- 2 Output** (Orange header):

TS - MPTS IP / QAM / ASI	Bitrates
P1 100 (1) (610-1)	9.25
101 V: Composite 1	9.04
102 A: Audio In 1	0.20
P2 110 (2) (620-1)	9.25
111 V: Composite 2	9.04
112 A: Audio In 2	0.20
P3 120 (3) (630-1)	9.25
121 V: Composite 3	9.04
122 A: Audio In 3	0.20
P4 130 (4) (640-1)	9.25
131 V: Composite 4	9.04
132 A: Audio In 4	0.20
- Buttons: Add -> (green), <- Remove (orange)

Figure 5.6 - "Main > TS Map" Screen

- 1** In the section entitled "Inputs" under the green header, the user can select the programs to be included in the output TS1 as follows:

 - Select the desired programs (typically all 4 input programs)
 - **Add:** Once the selection of programs is completed, select the "Add" button. This will add the selected programs to the Output as shown in **2** of Figure 5.6.
- 2** In the section entitled "Output" under an orange header, the user can view the list of the programs that are present in output TS1.

TS1 - IP/QAM/ASI: indicates Transport Stream #1 and the type of outputs assigned to it (IP, QAM and/or ASI). The fields under the "TS1 - IP/QAM/ASI" under grey header, displays the list of the programs and the corresponding total bitrate present.

 - **Remove:** The user can remove any of the programs from the current list by selecting it and clicking the "Remove" button.

5.7 "Main > TS Config" Screen

The "Main > TS Config" screen (Figure 5.7) is a "read and write" screen to assign the TS parameters:

- Header: ESN: 2013080247, Temperature: 105.5°F, Uptime: 2d 0h 58m 40s, Headend Name: Find My SDE, Location: [blank]
- Navigation: Main, Network, Time, Event Log, Logout
- Sub-navigation: Status, Program, Video, Audio, TS Map, **TS Config**, IP, QAM, Output, Refresh
- Multiplexed MPTS Output Configuration**
 - 1 TS ID: 1
 - 2 TS Bitrate: QAM Modulator
 - 3 Modulation Mode: Reserved
 - 4 Out of Band: Disabled
- Output Mapping**
 - 5 Input, 6 PID, 7 Program Number, 8 Short Name, 9 Major Channel, 10 Minor Channel
 - Table:

TS1 - MPTS IP / QAM / ASI					
Input	PID	Program Number	Short Name	Major Channel	Minor Channel
P1	100	1		610	1
V: Composite 1	101				
A: Audio In 1	102				
P2	110	2		620	1
V: Composite 2	111				
A: Audio In 2	112				
P3	120	3		630	1
V: Composite 3	121				
A: Audio In 3	122				
P4	130	4		640	1
V: Composite 4	131				
A: Audio In 4	132				
 - 11 Save

Figure 5.7 - "Main > TS Config" Screen

In the section entitled "Multiplexed MPTS Output Configuration", the user can select and configure the following parameters of the output TS:

- 1 **TS ID:** must enter the identification number for the Transport Stream (TS) output. The range is 1 to 65535.
- 2 **TS Bitrate:** When using the encoder's QAM output the "QAM Modulator" setting must be used. The 19.39 and 38.81 Mbps options are only used when precise ASI outputs are desired.

Always select the option "QAM Modulator", if QAM output is required. The TS Bitrate assigned will then depend on the "Output QAM Mode" selected on the "Main > QAM" Screen (refer to 5 of Section 5.9 for details) and will be as follows:

QAM Output Mode	TS Bitrate assigned (Mbps)
64B	26.97
256B	38.81
16A	18.64
32A	23.30
64A	27.96
128A	32.62
256A	37.28

5.7 "Main > TS Config" Screen (Continued)

- 3 **Modulation Mode:** select the modulation mode. Possible options are: Reserved, Analog, QAM64, QAM256, 8-VSB, and 16-VSB.
- 4 **Out of Band:** An out-of-band (OOB) is a channel which is the combination of the forward and reverse OOB channels. When a cable virtual channel is flagged as being out-of-band, it is carried on the out-of-band channel. Possible options are Enable and Disable. When Enabled, assigns the OOB bit in the TS packet and labels the TS as out-of-band.

NOTE: As per the ATSC and Cable standards, the Modulation Mode and Out-of-Band fields are required to be assigned in the TS packet. Selecting the above two fields would allow the TS packets to be compliant with industry standards, but would not affect the input or output configuration of the encoder.

In the section entitled "**Output Mapping**", the user can select and configure the following parameters for the output TS indicated by "**TS - IP/QAM/ASI**" under gray header:

- 5 **Input:** indicates the program selected by the user. It includes the Input video source, and audio source.
- 6 **PID:** must enter the PID value for each stream. PID (Packet Identifier) values are embedded by the content provider in the MPEG-2 stream to identify tables and programming packets.

The PID value must be unique in an output stream. If a duplicate PID exists, assign a different PID in the range of 48 to 8176 (recommended range provided by the International Standards)

- 7 **Program Number:** must enter an output program number. PMT (Program Map Table) provides information of program present in the transport stream such as program_number, and the list of the elementary streams (audio, video or data). The range is 1 to 65535.
- 8 **Short Name:** must enter the short name of the channel. Up to 7 alphanumeric characters are allowed.
- 9 **Major Channel:** must enter the major channel number for the output program. The range is 1 to 99 for Terrestrial and 1 to 999 for Cable.
- 10 **Minor Channel:** must enter the minor channel number for the output program. The range is 0 to 99 Terrestrial and 0 to 999 for Cable.

The channel number displayed on the screen is the combination of the major and minor channels. For example, if major channel - 6 and minor channel = 1, then the channel number displayed on the TV would be 6-1.

- 11 **Save:** if duplicate values exist for PID, Program Number, Short Name or Major – Minor Channel Pair in a MPTS output stream, when the SAVE button is clicked, the following pop-up window would appear accordingly: "Error! Duplicate Program Numbers found".

5.8 "Main > IP" Screen

The "Main > IP" screen (Figure 5.8) is a "read and write" screen to assign IP parameters for the TS:

Status	Program	Video	Audio	TS Map	TS Config	IP	QAM	Output	Refresh			
IP Output Config												
1	Destination IP		2	Encapsulation	3	Destination Port	4	Source Port	5	Time to Live	6	Stuffing
MPTS IP	239.10.10.160		UDP	50160	50160	5	Enable					
SPTS P1 IP	239.10.10.161		UDP	50161	50161	10	Enable					
SPTS P2 IP	239.10.10.162		UDP	50162	50162	10	Enable					
SPTS P3 IP	239.10.10.163		UDP	50163	50163	10	Enable					
SPTS P4 IP	239.10.10.164		UDP	50164	50164	10	Enable					

Figure 5.8 - "Main > IP" Screen

- 1 **Destination IP:** allows user to assign the IP address of the equipment to which the IP output is streamed to. The MPTS stream contains all 4 programs. Each SPTS P# IP contains one program from the respective input # (ie: SPTS P1 is program input #1, SPTS P2 is program input #2 etc.)

The Destination IP Address must be present before streaming occurs, otherwise the session is aborted. For Multicast applications, the IP address must be in the range of 224.0.0.0 through 239.255.255.255. For Unicast applications, the IP address must be outside the above mentioned range.

- 2 **Encapsulation:** from the two available options (RTP & UDP) must select the one that matches the protocol used by the receiving equipment.
- 3 **Destination Port:** must enter the IP Port of the receiving equipment. The factory default value is 50000. The range is 1 to 65535.
- 4 **Source Port:** must enter the IP Port of the equipment that the input IP source is streamed from. The factory default value is 50000. The range is 1 to 65535.
NOTE: Port number is recommended to be from 49152 to 65535. Reason: Port 1-1023 and 1024-49151 are the Reserved Ports and the Registered Ports, respectively.
- 5 **Time to Live:** is an upper bound on the time that an IP packet can exist in an IP network. The value is set by the sender of the packet, and reduced by every host on the route to packet's final destination. If the Time to Live reaches zero before the packet arrives at its final destination, then the packet is discarded. The purpose of this field is to avoid an undeliverable packet from circulating on an IP network perpetually. The range is 1 to 255. Factory default value is 128.
- 6 **Stuffing:** Null packets are inserted to ensure that the TS bitrate assigned in 2 of Section 5.7 remains constant. Possible options are Enable and Disable. It is advisable to Disable stuffing when only IP output is used to help reduce the traffic on the network.

Remember to click on the SAVE button to apply the new values/configurations.

5.9 "Main > QAM" Screen

The "Main > QAM" screen (Figure 5.9) is a "read and write" screen to assign QAM parameters to the TS:

QAM Module	
1	Output Channel/Frequency: 60 / 441MHz
2	Output Control: On
3	CW Control: <input type="checkbox"/> Enable CW for QAM Module
4	Final Output Level: 41 dBmV
5	Output QAM Mode: 256B
6	Output QAM Map: STD
7	Output QAM Data Rate: 5.3605 Mbaud
8	Output QAM Interleaver: 128-1
9	Output QAM Alpha: 18%
10	QAM Lock State: Lock

Save

Figure 5.9 - "Main > QAM" Screen

- Output Channel/Frequency:** must assign an RF channel number to the RF QAM output of the QAM module (i.e. RF channel 50, as shown in Figure 5.9). The range is CATV channels 2 to 158.

The RF Channel number will be displayed on TV only if the source stream does not carry any virtual channel number.

- Output Control:** allows the user to turn the RF channel On/Off.
- CW Control:** allows the user to switch the QAM output mode to CW (Continuous Waveform) which activates an analog carrier at the selected channel's center frequency; this is typically used in level adjustment of the system.
- Final Output Level:** must select the QAM RF output level for the output. The range is 32 to 42 dBmV. It is recommended to maintain the output level at 40 dBmV for normal operation.
- Output QAM Mode:** must select the desired QAM modulation mode. Possible options are: 64B, 256B, 16A, 32A, 64A, 128A, and 256A. For most applications in the USA, the recommended QAM modulation mode is 256B.
- Output QAM Map:** must select the desired QAM Map. Possible options are STD, IRC, and HRC.
- Output QAM Data Rate:** indicates the maximum data rate depending on the selected QAM mode, for example 5.3605 Mbaud for QAM 256B.
- Output QAM Interleaver:** indicates the interleaver value for the QAM mode.
- Output QAM Alpha:** indicates the Alpha value for the QAM mode
- QAM Lock State:** indicates whether QAM module is working properly (locked) or not.

NOTE: The module may take a few seconds to lock when QAM output parameters are changed.

Remember to click on the SAVE button to apply the new values/configurations.

5.10 "Main > Output" Screen

The "Main > Output" screen (Figure 5.10) is a "read and write" screen to assign the TS to desired IP, QAM, and ASI outputs:

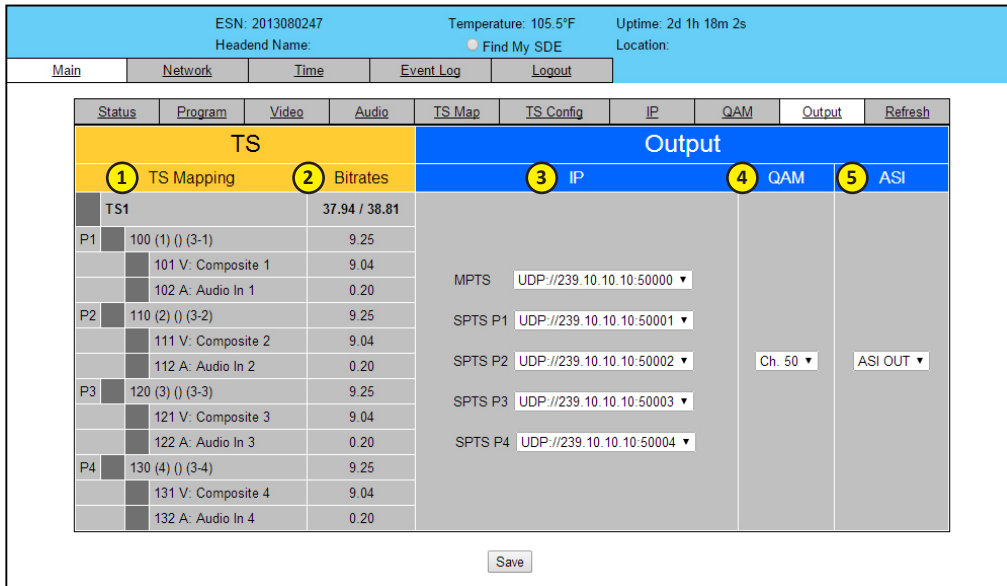

Figure 5.10 - "Main > Output" Screen

In the section entitled "TS" under an orange header, the following parameters about the TS are displayed:

- 1 **TS Mapping:** indicates the program assigned to the TS. The program information includes the PMT PID, Program number, Short Name, Major-minor channel number. For example, under TS [100 (1) (Test 1) (3-1)] the following information is displayed:
 - 100 - indicates the Program MAP Table (PMT) of the program.
 - 1 - indicates the Program number as assigned in 7 of Section 5.7.
 - Test 1 - indicates the Short Name as assigned in 8 of Section 5.7.
 - 3-1 - indicates the Major - minor channel number as assigned in 9 and 10 of Section 5.7.
 - 101 V: Composite 1 - indicates that the input video source is Composite and the elementary stream PID is 101.
 - 102 A: Audio In 1 - indicates that the input audio source is Audio In and the elementary stream PID is 102.

- 2 **Bitrates:** indicates the incoming transport stream bitrate and the TS Bitrate (refer 2 Section 5.7 for details).

In the section entitled "Output" under blue header, the following parameters about the output TS are displayed:

- 3 **IP:** Select the IP address for each program (set in 5.8) or "NONE". When "NONE" is selected, there will be no output stream, however the IP output configuration settings as done in section 5.8 will be retained for future activation.
- 4 **QAM:** select the QAM RF channel number of the QAM output (see 1 Section 5.9 for details).
- 5 **ASI:** select the physical ASI OUT port number to which TS is assigned.

To disable either IP, QAM, or ASI output, selection option "None" in 3, 4, & 5 respectively.

Remember to click on the SAVE button to apply the new values/configurations.

5.11 "Main > Refresh" Tab

The "Main > Refresh" tab can be clicked while you are on any of the following sub-tabs screens: "Status", "Program", "Video", "Audio", "TS Map", "TS Config", "IP", "QAM", and "Output". When clicked, it will update all relevant fields/ parameters of the active screen as that information is retrieved from the encoder in a real time basis.

5.12 "Network" Screen

The "Network" screen (Figure 5.12) is a read and write screen where the following parameters are displayed or configured:

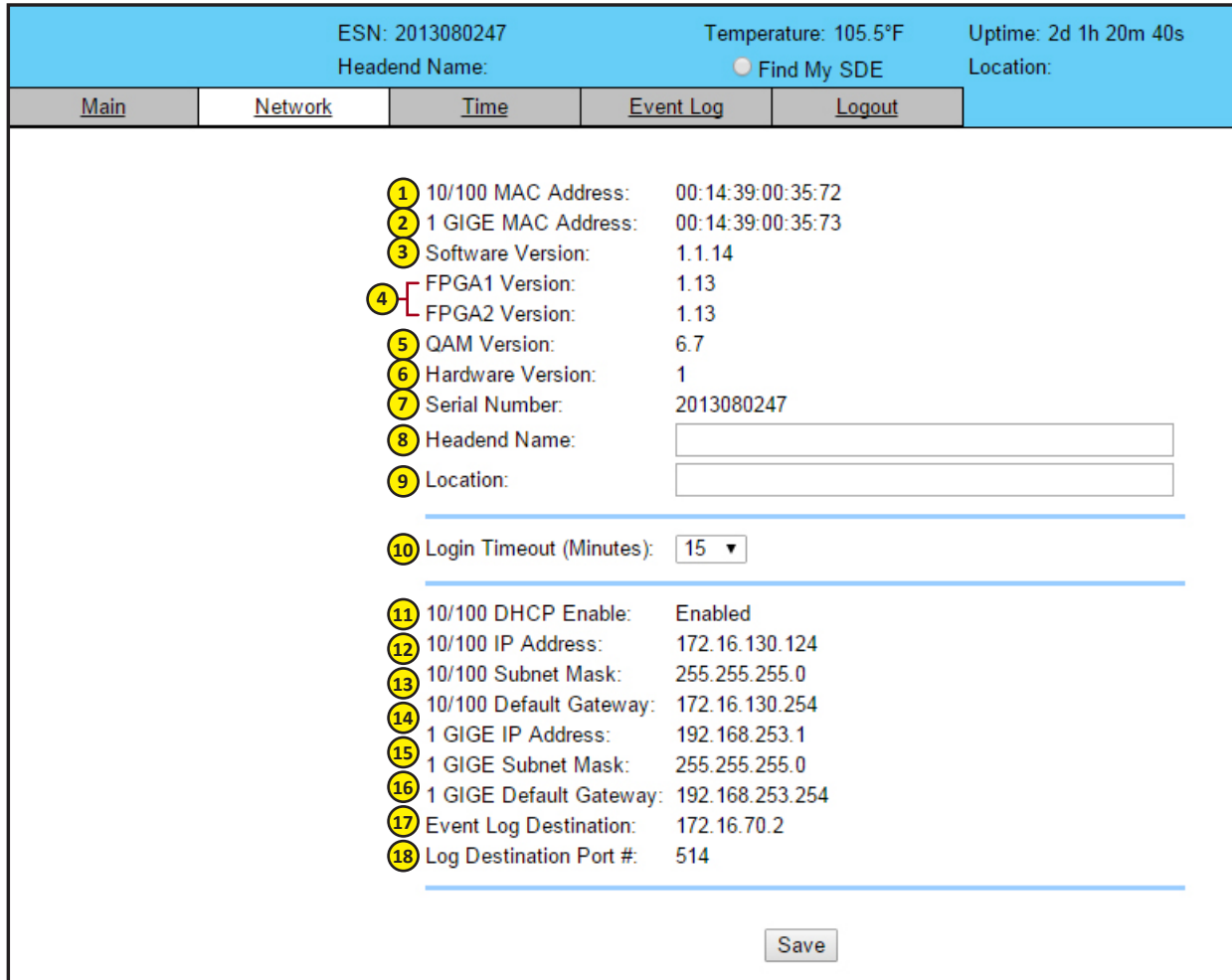

Figure 5.12 - "Network" Screen

- 1 **10/100 MAC Address:** Indicates the MAC Address of the "Remote Control 10/100" Port.
- 2 **1 GIGE MAC Address:** Indicates the MAC Address of the "Data Out GIGE" Port.
- 3 **Software Version:** Indicates the software version of the unit.
- 4 **FPGA Version(s):** Indicates the current hardware version of the unit's FPGA 1&2 chipsets.
- 5 **QAM Version:** Indicates the current hardware version.
- 6 **Hardware Version:** Indicates the current hardware version of the unit.

5.12 "Network" Screen (Continued)

- 7 **Serial Number:** Indicates the unit's serial number.
- 8 **Headend Name:** A user-defined field to make identification easier.
- 9 **Location:** Another user-defined field to make identification easier.
- 10 **Login Timeout (Minutes):** Indicates the period of time before the unit logs itself out if there is no activity on the web screens. Range is 5, 15, 30, or 60 minutes.
- 11 **10/100 DHCP Enable:** Enabled for automatic assigning of the IP address from a DHCP server. (See Section 2.2 9 for the procedure to find the assigned DHCP IP address.)
Disabled when using a static IP address as entered in 12 below.
- 12 **10/100 IP Address:** Current IP address of the encoder. See 11 of Section 5.12.1 for details.
- 13 **10/100 Subnet Mask:** Current subnet mask address of the encoder.
- 14 **10/100 Default Gateway:** Current default gateway address of the encoder.
- 15 **1 GIGE IP Address:** See 14 of Section 5.12.1 for details.
- 16 **1 GIGE IP Subnet Mask:** See 15 of Section 5.12.1 for details.
- 17 **1 GIGE IP Default Gateway:** See 16 of Section 5.12.1 for details.
- 18 **Event Log Destination:** See 17 of Section 5.12.1 for details.
- 19 **Log Destination Port #:** See 18 of Section 5.12.1 for details.

Remember to click on the **SAVE** button to apply the new values/configurations.

5.12.1 "Admin.html" Hidden Screen

To change/modify the IP network parameters, as well as the Username and Password values for the unit, you must be logged in to the unit as "Admin" to access a hidden screen shown in Figure 5.11.1 by typing the URL of the unit followed by a forward slash and Admin.html, for example: http://172.16.70.1/Admin.html.

Main		Network		Time		Event Log		Logout	
ESN: 2013080247		Temperature: 105.5°F		Uptime: 2d 1h 22m 38s		Headend Name: Find My SDE		Location:	
10/100 MAC Address:		00:14:39:00:35:72		1 GIGE MAC Address:		00:14:39:00:35:73			
Software Version:		1.1.14.10		FPGA1 Version:		1.13			
FPGA2 Version:		1.13		QAM Version:		6.7			
Hardware Version:		1		Serial Number:		2013080247			
Login:		<input type="text" value="Admin"/>		Current Password:		<input type="text"/>			
New Password:		<input type="text"/>		Confirm New Password:		<input type="text"/>			
Guest Login:		<input type="text" value="Guest"/>		Current Guest Password:		<input type="text"/>			
New Guest Password:		<input type="text"/>		Confirm Guest Password:		<input type="text"/>			
System Watchdog:		Disabled ▾		System Reboot:		<input type="button" value="Reboot Unit"/>			
Software Update File		<input type="button" value="Choose File"/> No file chosen		<input type="button" value="Start Update"/>					
Save Configuration File:		<input type="button" value="Configuration File"/>		Upload Configuration File:		<input type="button" value="Choose File"/> No file chosen		<input type="button" value="Apply"/>	
10/100 DHCP Enable:		Enabled ▾		Fixed 10/100 Values only valid when DHCP is disabled.					
10/100 IP Address:		<input type="text" value="172.16.150.235"/>		10/100 Subnet Mask:		<input type="text" value="255.255.255.0"/>			
10/100 Default Gateway:		<input type="text" value="172.16.150.254"/>		1 GIGE IP Address:		<input type="text" value="192.168.253.1"/>			
1 GIGE Subnet Mask:		<input type="text" value="255.255.255.0"/>		1 GIGE Default Gateway:		<input type="text" value="192.168.253.254"/>			
Event Log Destination:		<input type="text" value="172.16.70.2"/>		Log Destination Port #:		<input type="text" value="514"/>			
Time Server IP:		<input type="text" value="172.16.70.2"/>		Syslog Errors:		<input type="radio"/> Enabled <input checked="" type="radio"/> Disabled			
Syslog Informational:		<input type="radio"/> Enabled <input checked="" type="radio"/> Disabled		Syslog Feedback:		<input type="radio"/> Enabled <input checked="" type="radio"/> Disabled			
Low Latency Mode:		<input type="radio"/> Enabled <input checked="" type="radio"/> Disabled							
								<input type="button" value="Save"/>	

Figure 5.12.1 - "Admin.html" Hidden Screen

5.12.1 "Admin.html" Hidden Screen (Continued)

The following parameters can be modified:

- 1 **Login:** is the Administrator's login (10 characters maximum). This login allows the user to make changes to any area of the unit. The factory default Login is "Admin". Login is case sensitive.
- 2 **Current Password:** is the Administrator's Current Password (10 characters maximum). The factory default password is "pass". Password is case sensitive and will not be displayed.
- 3 **New Password:** used only if the user wants to change the current Administrator's password. Must enter a new password (10 characters maximum). Password is case sensitive and will not be displayed.
- 4 **Confirm New Password:** must enter the same password as entered in 3 above. If password entered in 3 & 4 does not match, an error will be displayed.
- 5 **Guest Login:** is the Guest login (10 characters maximum). This login allows the user to view the unit settings but does not allow any changes. The factory default Guest Login is "Guest". Login is case sensitive.
- 6 **Current Guest Password:** is the Current Guest Password (10 characters maximum). The factory default Guest password is "pass". Password is case sensitive and will not be displayed.
- 7 **New Guest Password:** used only if the user wants to change the current Guest password. Must enter a new password (10 characters maximum). Password is case sensitive and will not be displayed.
- 8 **Confirm Guest Password:** must enter the same password as entered in 7 above. If password entered in 7 & 8 does not match, an error will be displayed.
- 9 **System Watchdog:** automatically resets unit's Operating System if or when it is required.
- 10 **System Reboot:** allows the user to reboot encoder.
- 11 **Software Update:** Click "Choose File" to select the firmware update file to be applied by "Start Update". Typically there will be two files to be updated, EPCS_1 and EPCS_2. Update progress can be viewed on the Event Log page. Once the updates have been completed, reboot the encoder (see 10).
- 12 **Save Configuration File:** Not recommended for basic users. Please contact the factory regarding using this function.
- 13 **Upload Configuration File:** Not recommended for basic users. Please contact the factory regarding using this function.
- 14 **10/100 DHCP Enable:** Enable or disable receiving a control port IP address from a DHCP server.
- 15 **10/100 IP Address:** The static or fixed IP address that is assigned to the unit. It allows the user to access the unit via the web interface. The factory default IP address is 172.16.70.1.
- 16 **10/100 Subnet Mask:** The Subnet Mask address of the unit. It allows the user to determine which subnet the 10/100 IP address belongs to. The factory default Subnet Mask is 255.255.255.0.
- 17 **10/100 Default Gateway:** The gateway address of unit. It allows the user to access the unit from another network via the web interface. The factory default Subnet Mask is 172.16.70.254.
- 18 **1 GIGE IP Address:** The static IP address assigned to the Gigabit Ethernet (GigE) port. It allows the user to receive the IP output. The factory default value is 192.168.253.1.

Remember to click on the SAVE button to apply the new values/configurations.

5.12.1 "Admin.html" Hidden Screen (Continued)

- 19 **1 GIGE Subnet Mask:** The Subnet Mask address assigned to the Gigabit Ethernet (GigE) port. It allows the user to determine which subnet the GigE IP address belongs to. The factory default Subnet Mask is 255.255.255.0.
- 20 **1 GIGE Default Gateway:** The gateway address assigned to the Gigabit Ethernet (GigE) port. It allows the user to access the IP output of the unit from another network. The factory default Subnet Mask is 192.168.253.254.

Make sure the IP address assigned to 10/100 IP Address and 1 GigE IP Address (see 11 & 14 above) are in different network address ranges or sub-networks.

Example: If the 10/100 IP Address = 172.16.70.100,
10/100 Subnet Mask = 255.255.255.0, and
1 GigE IP Address = 172.16.70.110,

then you will not be able to communicate with the unit as the Remote Control 10/100 and Data Out (1 GigE) ports (see 10 & 8 of Section 2.2 for details) belong to the same subnet.

Therefore, assign 1 GigE IP Address = 192.168.253.1 or 172.16.100.98 to ensure that the Remote Control 10/100 and Data Out (1 GigE) ports belong to different address ranges (when using 192.168.253.1) or subnets (when using 172.16.100.98).

- 21 **Event Log Destination:** is the IP address of the remote server, to which Syslog sends the activities recorded by SDE-4AV-QAM for monitoring and troubleshooting purposes. The factory default value is 172.16.70.2.
- 22 **Log Destination Port #:** is the Event Log Destination port to which a duplicate of the error messages created by the unit can be forwarded for monitoring and troubleshooting purposes. The factory default value, which cannot be modified, is 514.
- 23 **Time Server IP:** is the IP address for the Time Server from where the unit can obtain its clock reference (see Section 5.13 for details). The factory default value is 172.16.70.2.
- 24 **Syslog Errors:** is to enable/disable encoder to forward error messages (in red font) to syslog. The factory default value is disabled.
- 25 **Syslog Informational:** is to enable/disable encoder to forward information messages (in blue font) to syslog. The factory default value is disabled.
- 26 **Syslog Feedback:** is to enable/disable encoder to forward feedback or confirmation messages (in green font) to syslog. The factory default value is disabled.
- 27 **Low Latency Mode:** Radio buttons used to select "Enabled" or "Disabled". When enabled, the encoder exhibits a latency of 250 msec. When disabled, the latency is approximately 900 msec.

5.13 "Time" Screen

The "Time" screen (Figure 5.13) is a "read and write" screen that allows you to set the current date and time for the SDE-4AV-QAM. To remain compliant with ATSC and cable standards, it is important to have the accurate date and time stamps. For this reason, it is recommended to use the "NTP Server" option which allows the unit to automatically acquire time settings from a "NTP Server" - you must enter the IP address of the time server (see 19 of Section 5.12.1 for details).

ESN: 2013080247		Temperature: 105.5°F		Uptime: 2d 1h 21m 16s	
Headend Name:		Find My SDE		Location:	
Main	Network	Time	Event Log	Logout	
1 Time Adjustments Local Time Zone: UTC -12:00 GPS Leap Seconds: 16 Seconds <input type="button" value="Apply Time Adjustments"/>			4 Set Date & Time Current Local Time: Thu Jul 16 2015 10:50:04 Current UTC Time: Thu Jul 16 2015 22:50:04 Time Keeping Method: Manual Local Date Setting: July / 16 / 2015 Local Time Setting: 10 : 50 : 04 <input type="button" value="Apply Date and Time Settings"/>		
2 Daylight Saving Time DST Adjustment: Off DST Start - Local Date and Time: March / 10 / 2013 2:00 DST End - Local Date and Time: November / 3 / 2013 2:00 <input type="button" value="Apply Daylight Saving Time"/>					
3 NTP Server NTP Server IP Address: 172.16.70.2 <input type="button" value="Acquire NTP Time Now"/>					
			5 Apply All Time Settings		

Figure 5.13 - "Time" Screen

- 1 Time Adjustments:** In this section, the local time zone based on Coordinated Universal Time (UTC) can be set.
- 2 Daylight Saving Time:** In this section, the user can set the Daylight Saving Settings either manually or automatically using the DST Adjustment option.
- 3 NTP Server:** In this section, the user can enter the IP address of the NTP server to acquire the time directly from the NTP Server when an internet connection is available. (see 4 of Section 5.12.1 for details).
- 4 Set Date & Time:** In this section, the user can manually enter the date and time.
- 5 Apply All Time Settings:** A common button to apply all changes made on the entire page.

5.14 "Event Log" Screen

The "Event Log" screen (Figure 5.14) is a "read and write" screen where the following parameters can be displayed or configured. The data in Error Log can be forwarded to a SysLog database – (see 20, 21, & 22 of Section 5.12.1 for details). The lines are color coded as follows:

- Red font = error message
- Blue font = information message
- Green font = confirmation or feedback message

Figure 5.14 - "Event Log" Screen

- 1 **Event Log Destination:** See 17 of Section 5.12.1 for details.
- 2 **Log Destination Port:** See 18 of Section 5.12.1 for details.
- 3 **Clear Log:** Allows to clear the records generated during unit's boot-up process and operation afterward. The records are cleared if the unit loses power.
- 4 **Lines to Display:** Allows the user to select the number of lines to be displayed. The unit supports up to 400 MB of data or approximately 65,000 lines. The range is 1 to 65,535.
- 5 **Save Number of Displayed Lines:** Allows the user to save the error log on the screen. Please note that the error log would be saved only on the screen and not on any database.

Appendix A: Updating the Software Remotely

NOTE: Please refer to a new update feature shown under Section 5.12.1 under **11**.

General background:

There are two different PROMs that need to be programmed in encoder. They are called PROM1 and PROM2. Please note not every software update requires both PROMs to be programmed. However, program both PROMs unless you get a written notice with Release notes to do otherwise.

The total procedure takes about 10 minutes if you follow the steps below.

Step 1: FTP two files from your PC to encoder.

Step 2: a) Update PROM1 with the specific command line.

b) Update PROM2 with the specific command line.

Step 1 : FTP two Files to encoder:

FTP both files (EPCS_1_ver#.bin and EPCS_2_ver#.bin) into the encoder server board (there are many ways to do this).

NOTE: a) The EPCS_1_ver#.bin is to program PROM1 and EPCS_2_ver#.bin is to program PROM2.

b) All the commands are case sensitive

c) It is recommended to copy the EPCS_1_ver#.bin and EPCS_2_ver#.bin files in the root directory. i.e, My Computer > C:

From a command (DOS) prompt (you must be in the same folder as the EPCS files) enter:

ftp -A 172.16.70.1

At the FTP prompt enter the following commands:

{Please ensure that you have entered the "bin" command to confirm that you are FTPing the files as binary files.}

bin

put EPCS_1_ver#.bin

put EPCS_2_ver#.bin

bye

The above four commands may be automated by entering them in an ASCII text file (called ftpcmd, recommended but can be any name) and executing the following:

ftp -A -s:ftpcmd 172.16.70.1

You can place the ftp command above in a batch file (.bat) then double click on the .bat file to perform the entire download process.

Telnet to encoder:

There are two ways to telnet to the encoder:

- (1) Use Command line and type in “ telnet IP address “ for example “telnet 172.16.70.1”
- (2) Use the Terminal program such as Putty to telnet.

Use a terminal program such as Putty to telnet into the server board (can use Linux, DOS prompt, Putty, etc)

You can save your configurations so it’s very quick and easy to telnet into the board again.

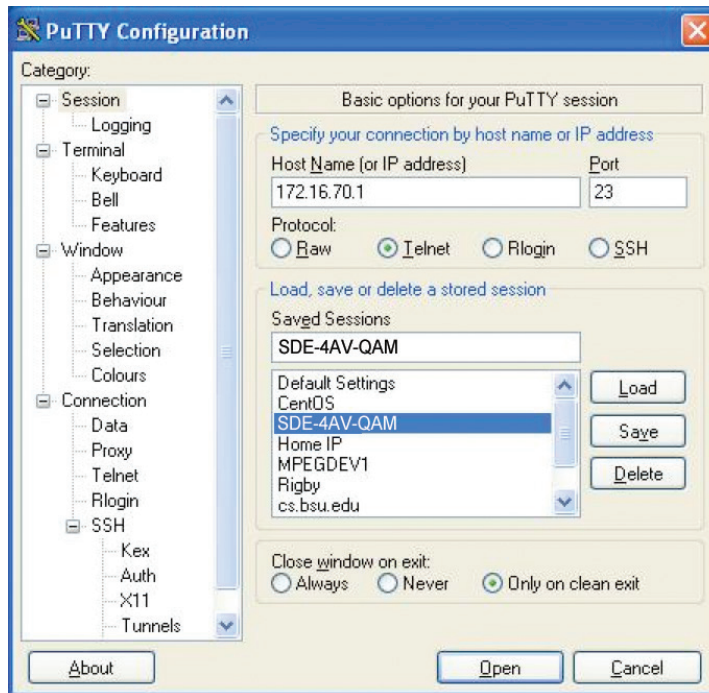

Figure 5.14

After you telnet into the server board you must login into the unit with the following credentials:

Username = **Admin** (case-sensitive)
Password = **pass** (case-sensitive)

Then cd to the /home/ftp directory where the EPCS_x.bin files have been placed.

```
cd home/ftp  
ls
```

Step 2: Update PROM1 and/or PROM2:

Now you can use the field update utility (epcs) to program the EPCS PROMs. This is a custom utility that resides in encoder.

Warning: Care should be taken at this time, if misspelled characters or letters are typed by accident, or you have missed to type the bin command in Step 1, this could cause the encoder Flash memory to be corrupted. The encoder will try to reload the OS using the corrupted file ten (10) times before it displays the following screen (Figure 5.15). You can recover from this situation by repeating the procedure all over again from Step 1 above.

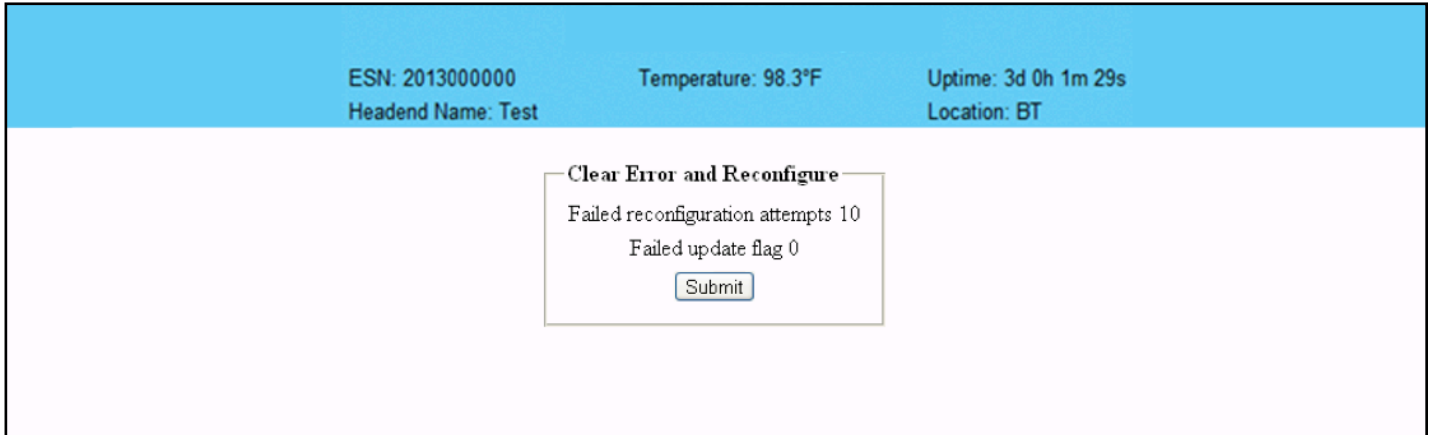

Figure 5.15

Ready: Please read the rest of this page once before typing the commands.

Update FPGA1 by programming EPCS1:

epcs -e1 EPCS_1_ver#.bin

Update FPGA2 by programming EPCS2: (if necessary)

epcs -e2 EPCS_2_ver#.bin

NOTE: Both EPCS PROMS can be programmed concurrently using two different terminal sessions (logins). If you get errors during programming then **DO NOT TURN OFF THE SDE-4AV-QAM**, just repeat the epcs commands again.

The server board should now configure itself on power-up.

Two choices to reset the encoder:

- (1) Reset switch in the back of the unit.
- (2) Use Telnet and type “epcs -c” this will automatically reboot the encoder without a need for resetting with power switch.

NOTE: The boot-up process for encoder is approximately 30 seconds.

Step 3: Update PROM1 and/or PROM2:

This step is only needed after upgrading the software to 1_1_10.txt

```
uClinux login: Admin
Password:
Blonder Tongue Laboratories, Inc.

SOFTWARE-TEAM

Sash command shell (version 1.1.1)
/> eeprom_rw
would you like to...
  1. Write a byte to the EEPROM at a particular address?
  2. Read a byte from the EEPROM at a particular address?
  3. Clear a region of the EEPROM?
  4. Default Video Encoding Parameters in EEPROM?
  5. Default entire EEPROM contents?
  6. Read and Print EEPROM contents?
  7. Read video status information?
  0. Exit
WARNING: These changes cannot be undone after changes have been applied!

Selection: 5

Applying changes to EEPROM... ..
Defaults successfully written to EEPROM at locations 0 thru 15872.
```

- 1) Telnet into the unit
- 2) Type "**eeprom_RW**"
- 3) Type "**5**"

Note: This procedure returns the unit to its factory default IT settings including the control IP address (172.16.70.1).

- 4) Type "**O**"
- 5) Type "**epcs-c**"

Appendix B: Viewing the IP output on a VLC Media player

To view the IP output from the encoder on a VLC Media player in a computer or laptop, the procedure is divided into two steps:

Step 1: Change the IP address of the computer

Step 2: Using the VLC Media Player

NOTE: Step 1 needs to be followed only if an unicast IP address is assigned in the “Destination IP” field on the “Main > IP” screen (refer to ① of Section 5.8 for details). If multicast IP address is used, then go to Step 2.

Step 1: Change the IP address of the computer

- i) Change the IP address of the computer to match the “Destination IP” updated on the “Main > IP” screen (refer to ① of Section 5.8 for details and refer Section 4 for instructions to change IP address of a computer).

Step 2: Using the VLC Media Player

- i) Open VLC Media Player.
- ii) Select **Media** → **Open Network Stream**.
- iii) Under the “**Network Protocol**” field, enter the network address using any one of the formats depending on the “Encapsulation” method selected on the “Main > IP” screen (refer to ② of Section 5.8 for details):

rtp://@<ip address>:<port no.>
 eg: rtp://@239.10.10.31:50001

or

udp://@<ip address>:<port no.>
 eg: udp://@192.168.253.100:50055

NOTE: For uni-cast, the <ip address> will be the IP address of the computer. For multicast, the <ip address> will be the multicast address assigned under the “Destination IP” on “Main > IP” screen (refer to ① of Section 5.8 for details).

- iv) Select Play.

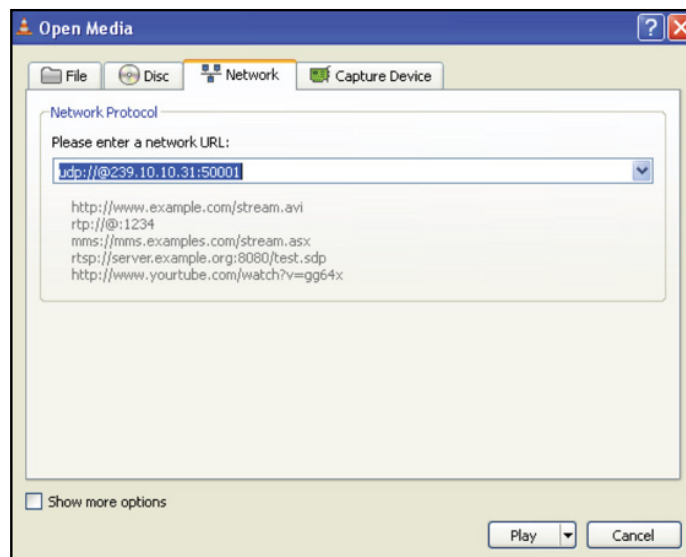

Figure 5.16

Appendix C: HD License Key Instructions

NOTE: The SDE-4AV-QAM must have F/W version 1.1.10 or higher, update as required prior to installing the HD-PRO software. The ESN# of the encoder must be provided to BT when ordering a license key (SDE- 4AV-HD-LIC) as they are unique to each SDE-4AV-QAM.

Procedure:

i) Login :

ii) Highlight the word “status” on the address bar, and rename to “license”. Make sure to keep the rest of the address the same. Hit ENTER.

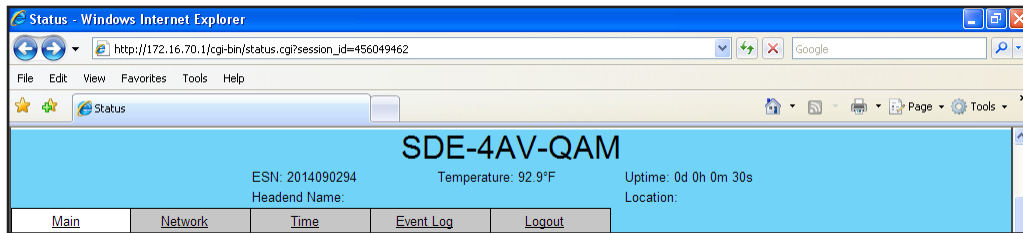

iii) This brings you to the License Key page. Enter the License Key you were given by Blonder Tongue. Click the Save button when done.

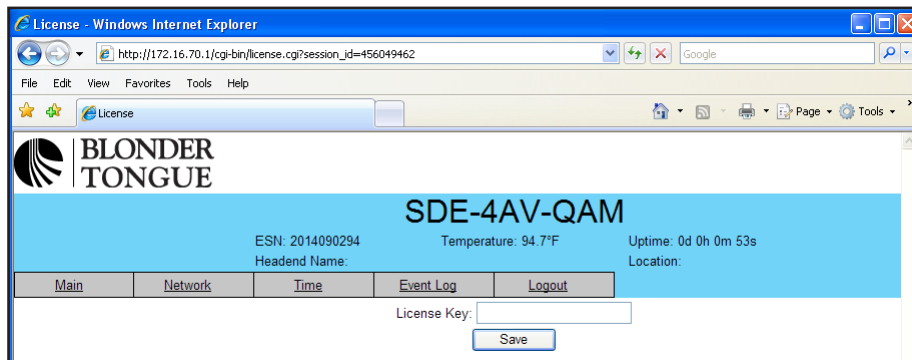

iv) Once License Key is saved, the unit must be rebooted for changes to take effect. Pull power for 5 seconds and repower the unit.

v) When unit boots up, it should now say HDE-HVC-PRO as the unit model name, instead of SDE-4AV-QAM.

Blonder
Tongue

SOLUTIONS FOR ALL YOUR APPLICATIONS

Encoders • EdgeQAM/IP • Transcoders • HD Solutions • OEM

Extended Warranty Program

STANDARD TERMS & CONDITIONS OF THE EXTENDED WARRANTY

A. THE EXTENDED WARRANTY AGREEMENT (EWA)

If during the period following the expiration of the Blonder Tongue Manufacturers' Standard Warranty (Copy Included) the products which constitute the subject matter of the extended warranty, manifest any manufacturing or similar such defects then Blonder Tongue shall at its option repair or replace the product. It is emphasized that the extended warranty is in effect an extension of the Blonder Tongue Warranty and covers the items stipulated in Paragraph B to the exclusion of the terms in Paragraph C of this agreement. Eligibility to purchase EW is limited to 90 days following initial shipment on selected products of sufficient value.

The product/products included in this extended warranty agreement are listed in the invoice that accompanies the EWA. Term of the extension will be _____ year(s). Purchase Order is required for extended warranty coverage.

B. WHAT IS COVERED?

1. If a product has been determined to have failed, which falls within the Terms & Conditions of this EWA, Blonder Tongue Inc. may at its sole discretion repair, modify or replace its component parts that are defective at 100% coverage for parts and labor.
2. A loaner unit may be available on request; PO required.
3. Product is manufactured by Blonder Tongue.
4. Extended warranty period is up to and not to exceed 24 months and sold in increments of 12 months. Order # 9981 for 1 year and #9982 for 2 year extensions.
5. Return of repair or replaced product shipping costs for ground shipments.
6. Firmware upgrades at no charge with automatic notification.

C. WHAT IS NOT COVERED?

1. The warranty does not cover any defects caused by foreign objects /connection errors .
2. Use other than by the customer at the declared address appearing in this document.
3. Failure by the end user to comply with the manufacturers' instructions for installation, maintenance or use.
4. The use of accessories which have not been approved by Blonder Tongue.
5. The application and/or use of any incorrect or abnormal electrical supply to the product.
6. Any defect in wiring or electrical connections which does not form part of the product at the time of the original purchase.
7. Neglect, misuse, or willful abuse of the product.
8. Any repairs or attempted repairs of the product by any person other than Blonder Tongue Service Department.
9. Any modification of the product by any person other than Blonder Tongue Service Department.
10. Fire, flood, war, civil disturbance, industrial action, acts of God or any other causes beyond the reasonable control of Blonder Tongue.
11. Any defect caused by lightning strike or power surges.
12. Shipping costs to return products to Blonder Tongue for warranty service.
13. Blonder Tongue will not in any circumstances be liable for any consequential loss or damages suffered by the customer whether directly or in directly related defect in the product to the extent permissible by law.
14. Repairs may not be effected without prior authorization from Blonder Tongue Laboratories.

D. GENERAL

1. The customer shall notify Blonder Tongue Laboratories in writing within ten days of any change of his or her address.
2. Customer must provide original **purchase receipt** and **serial number** to initiate extended warranty coverage.
3. The fee paid for the warranty is not refundable under any circumstances unless cancelled within seven days of purchase.
4. The customer shall take all reasonable precautions to maintain the product is maintained in good working order.
5. The warranty contract ceases to exist if the product is replaced or a credit is given to the customer. Any monies paid for the warranty contract are forfeited and not refundable. This is only applicable when the product is out of the manufacturer's warranty.
6. The extended warranty period as stated on the Extended Warranty Agreement shall be the governing period notwithstanding any additional supplier warranty on specific components.
7. The warranty shall in no way effect the terms and conditions of the sale agreement in terms of which the customer bought the product.
8. The extended warranty is limited to the terms and conditions herein contained
9. No agreement, varying, adding to, amended, deleting, or cancelling this warranty shall be effective unless given in writing (email is acceptable) and signed by or on behalf of both parties.
10. The cost of the extended warranty is 8% of the purchase price for a 1 or 2 year extension beyond the Blonder Tongue standard warranty. e.g. A product price of \$1000 will be \$80 for the 1st year (12 mos) and additional \$80 for 2 year (24 mos) extension for a total of \$160.
11. Warranty product return postage paid to: Blonder Tongue Laboratories, Inc.

Attn: Warranty Service Dept.
1 Jake Brown Road
Old Bridge, NJ 08857

Contact Blonder Tongue at 800-523-6049 ext. 555 to order extended warranty service.

Limited Warranty

Seller will at its sole option, either repair or replace (with a new or factory reconditioned product, as Seller may determine) any product manufactured or sold (or in the case of software, licensed) by Seller which is defective in materials or workmanship or fails to meet the applicable specifications that are in effect on the date of shipment or such other specifications as may have been expressly agreed upon in writing: (i) for a period of one (1) years from the date of original purchase for all stock hardware products (other than those specifically referenced herein below having a shorter warranty period); (ii) for a period of one (1) year from the date of original purchase, with respect to all MegaPort™, IPTV products, test equipment and fiber optics receivers, transmitters, couplers and integrated receiver/distribution amplifiers; (iii) for a period of one (1) year from the date of original purchase (or such shorter period of time as may be set forth in the license agreement specific to the particular software being licensed from Seller) with respect to all software products licensed from Seller (other than Core Product Software) that is (a) developed for a specific function or application, (b) complimentary to and does not function without the Core Product Software, and (c) listed with a specific model number and stock number in Seller's Price List ("**Non-Core Software**"); (iv) for a period of ninety (90) days from the date of original purchase, with respect to non-serialized products and accessories, such as parts, sub-assemblies, splitters and all other products sold by Seller (other than Core Product Software and Refurbished/Closeout Products) not otherwise referred to in clauses (i) through (iii) above. The warranty period for computer programs in machine-readable form included in a hardware product, which are essential for the functionality thereof as specifically stated in the published product specifications ("**Core Product Software**") will be coincident with the warranty period of the applicable hardware product within which such Core Product Software is installed.

Software patches, bug fixes, updates or workarounds do not extend the original warranty period of any Core Product Software or Non-Core Software.

Notwithstanding anything herein to the contrary,

(i) Seller's sole obligation for software that when properly installed and used does not substantially conform to the published specifications in effect when the software is first shipped by Seller, is to use commercially reasonable efforts to correct any reproducible material non-conformity (as determined by Seller in its sole discretion) by providing the customer with: (a) telephone or e-mail access to report non-conformance so that Seller can verify reproducibility, (b) a software patch or bug fix, if available or a workaround to bypass the issue if available, and (c) where applicable, replacement or damaged or defective external media, such as CD-ROM disk, on which the software was originally delivered;

(ii) Seller does not warrant that the use of any software will be uninterrupted, error-free, free of security vulnerabilities or that the software will meet the customer's particular requirements; and the customer's sole and exclusive remedy for breach of this warranty is, at Seller's option, to receive (a) suitably modified software, or part thereof, or (b) comparable replacement software or part thereof;

(iii) Seller retains all right, title and interest in and to and ownership of all software (including all Core Product Software and Non-Core Software) including any and all enhancements, modifications and updates to the same; and

(iv) in some cases, the warranty on certain proprietary sub-assembly modules manufactured by third-party vendors and contained in Seller's products, third party software installed in certain of Seller's products, and on certain private-label products manufactured by third-parties for resale by Seller, will be of shorter duration or otherwise more limited than the standard Seller limited warranty. In such cases, Seller's warranty with respect to such third-party proprietary sub-assembly modules, third-party software and private-label products will be limited to the duration and other terms of such third-party vendor's warranty, if any. In addition, certain products, that are not manufactured by Seller, but are resold by Seller, may carry the original OEM warranty for such products, if any. The limited warranty set forth above does not apply to any product sold by Seller, which at the time of sale constituted a Refurbished/Closeout Product, the limited warranty for which is provided in the following paragraph.

Seller will at its sole option, either repair or replace (with a new or factory-reconditioned product, as Seller may determine) any product sold by Seller which at the time of sale constituted a refurbished or closeout item ("**Refurbished/Closeout Product**"), which is defective in materials or workmanship or fails to meet the applicable specifications that are in effect on the date of shipment of that product or fails to meet such other specifications as may have been expressly agreed upon in writing between the parties, for a period of ninety (90) days from the date of original purchase. Notwithstanding the foregoing, in some cases the warranty on certain proprietary sub-assembly modules manufactured by third-party vendors and contained in Seller products, third party software installed in certain of Seller's products, and on certain private-label products manufactured by third-parties for resale by Seller will be of shorter duration or otherwise more limited than Seller limited warranty for Refurbished/Closeout Products. In such cases, Seller's warranty for Refurbished/Closeout Products constituting such third party proprietary sub-assembly modules, third party software, and private-label products will be limited to the duration and other terms of such third-party vendor's warranty, if any. In addition, notwithstanding the foregoing, (i) certain Refurbished/Closeout Products that are not manufactured (but are resold) by Seller, may carry the original OEM warranty for such products, if any, which may be longer or shorter than Seller's limited warranty for Refurbished/Closeout Products. All sales of Refurbished/Closeout Products are final.

To obtain service under this warranty, the defective product, together with a copy of the sales receipt, serial number if applicable, or other satisfactory proof of purchase and a brief description of the defect, must be shipped freight prepaid to Seller at the following address: One Jake Brown Road, Old Bridge, New Jersey 08857.

This warranty does not cover failure of performance or damage resulting from (i) use or installation other than in strict accordance with manufacturer's written instructions, (ii) disassembly or repair by someone other than the manufacturer or a manufacturer-authorized repair center, (iii) misuse, misapplication or abuse, (iv) alteration, (v) exposure to unusual physical or electrical stress, abuse or accident or forces or exposure beyond normal use within specified operational or environmental parameters set forth in applicable product specifications, (vi) lack of reasonable care or (vii) wind, ice, snow, rain, lightning, or any other weather conditions or acts of God.

OTHER THAN THE WARRANTIES SET FORTH ABOVE, SELLER MAKES NO OTHER WARRANTIES OR REPRESENTATIONS OF ANY KIND, EXPRESS OR IMPLIED, AS TO THE CONDITION, DESCRIPTION, FITNESS FOR A PARTICULAR PURPOSE, MERCHANTABILITY, OR AS TO ANY OTHER MATTER, AND SUCH WARRANTIES SET FORTH ABOVE SUPERSEDE ANY ORAL OR WRITTEN WARRANTIES OR REPRESENTATIONS MADE OR IMPLIED BY SELLER OR BY ANY OF SELLER'S EMPLOYEES OR REPRESENTATIVES, OR IN ANY OF SELLER'S BROCHURES MANUALS, CATALOGS, LITERATURE OR OTHER MATERIALS. IN ALL CASES, BUYER'S SOLE AND EXCLUSIVE REMEDY AND SELLER'S SOLE OBLIGATION FOR ANY BREACH OF THE WARRANTIES CONTAINED HEREIN SHALL BE LIMITED TO THE REPAIR OR REPLACEMENT OF THE DEFECTIVE PRODUCT F.O.B. SHIPPING POINT, AS SELLER IN ITS SOLE DISCRETION SHALL DETERMINE. SELLER SHALL IN NO EVENT AND UNDER NO CIRCUMSTANCES BE LIABLE OR RESPONSIBLE FOR ANY CONSEQUENTIAL, INDIRECT, INCIDENTAL, PUNITIVE, DIRECT OR SPECIAL DAMAGES BASED UPON BREACH OF WARRANTY, BREACH OF CONTRACT, NEGLIGENCE, STRICT TORT LIABILITY OR OTHERWISE OR ANY OTHER LEGAL THEORY, ARISING DIRECTLY OR INDIRECTLY FROM THE SALE, USE, INSTALLATION OR FAILURE OF ANY PRODUCT ACQUIRED BY BUYER FROM SELLER.

All claims for shortages, defects, and non-conforming goods must be made by the customer in writing within five (5) days of receipt of merchandise, which writing shall state with particularity all material facts concerning the claim then known to the customer. Upon any such claim, the customer shall hold the goods complained of intact and duly protected, for a period of up to sixty (60) days. Upon the request of Seller, the customer shall ship such allegedly non-conforming or defective goods, freight prepaid to Seller for examination by Seller's inspection department and verification of the defect. Seller, at its option, will either repair, replace or issue a credit for products determined to be defective. Seller's liability and responsibility for defective products is specifically limited to the defective item or to credit towards the original billing. All such replacements by Seller shall be made free of charge f.o.b. the delivery point called for in the original order. Products for which replacement has been made under the provisions of this clause shall become the property of Seller. Under no circumstances are products to be returned to Seller without Seller's prior written authorization. Seller reserves the right to scrap any unauthorized returns on a no-credit basis. Any actions for breach of a contract of sale between Seller and a customer must be commenced by the customer within thirteen (13) months after the cause of action has accrued. A copy of Seller's standard terms and conditions of sale, including the limited warranty, is available from Seller upon request. Copies of the limited warranties covering third-party proprietary sub-assembly modules and private-label products manufactured by third-parties may also be available from Seller on request. (Rev 1021)

One Jake Brown Road
Old Bridge, NJ 08857-1000 USA
732-679-4000 • Fax 732-679-4353
www.blondertongue.com